



FARMER CITY

The One and Only

July 16-20, 2019

Calvert-Belangee-Bruce

funeral homes

LeRoy • Bellflower • Mansfield • Saybrook • Heyworth • Farmer City



Farming is more than your business,
it's your legacy.

We'll help keep your farming tradition growing.

- ▶ Operating & Farmland Loans
- ▶ Equipment & Facility Financing
- ▶ Farmland Sales & Appraisals
- ▶ Farm & Grain Management

hbtbank.com
888-897-2276



The 2019 Farmer City/DeWitt County Fair is dedicated to **Keith Jiles**



Keith Jiles grew up in Farmer City and except for the years he attended college, lived in the area his whole life. There were no strangers to Keith, all those who knew him well remember him by his easy-going personality, quick smile and even quicker humorous quips. He was always ready, and willing to help a friend in need. His caring attitude and generous spirit led to Keith serving on The Farmer City Fair Board from 2001-2013 and he spent many hours maintaining the race track and mowing the fairgrounds. Through his association with the fair and stock car racing, he met many people who became his lifelong friends. Keith loved being associated with the fair and he loved all those he knew through that association. The 2019 Farmer City Fair is dedicated to the memory of Keith and his contributions to it and this community.

OFFICERS

President	John Flanagan	(309) 826-5984
Executive Vice President	Rick Corneglio	
1st Vice President	Lance Spieker	(309) 275-4461
2nd Vice President	Jeff Paullin	(309) 530-0687
Treasurer & Fair Manager	Glenn Curtis	(309) 275-5249
Secretary	Marty Price	(309) 825-2697
Assist. Sec/Treasurer	David Holtz	

DIRECTORS

Sam Arnold	Ashley Hieronymus	Pat Pearl
Michael Brandt	Scott Holoch	Debbie Peyton
Carlos Burton	Curt Homann	Brandon Shaw
Dustin Clifton	David Nichols	Matt Stiger
Terry Emmerson		

ASSOCIATE FAIR BOARD MEMBERS

Teri Emmerson	Chris Kirby	"Tracker"
Doc Harris	Jeff Harden	Roger Williams
	Greg Larkin	

FAIR OFFICE - JULY 16TH - 20TH

(309) 928-9110

For information after office hours - call any officer or superintendent.

SUPERINTENDENTS

Official Veterinarian	Dr. Jason Miller	(217) 648-5800
Sheep - F	John Jordan	(217) 202-8460 - Pg 14-15
Jackpot Swine Show - G	Eric Smith	(217) 417-1989 - Pg 16
Jr. Jackpot Beef Cattle Show - H1	Adam Swigart	(309) 531-5698 - Pg 23
Floriculture - L	Deb Peyton	(309) 928-9525 - Pg 24-25
Textiles & Fine Arts - M	Debbie Stoppkotte	(309) 825-8458 - Pg 28-29
Design-A-Poster Contest - N	Coleen Paullin	(618) 521-0715 - Pg 29
Culinary - O	Mary Jane Franklin	(309) 275-9605 - Pg 30-31
Jr - P1, P2, & P3	Deb Peyton	(309) 928-9525 - Pg 38-39
Tractor Pull - Q	John Flanagan	(217) 565-0386 - Pg 40
Western Horse Show - R	Jana Leonard	(217) 781-2800 - Pg 41
Harness Races - S	Leann Shinn	(618) 783-2589 - Pg 44
Goats - U	Miranda Morefield	(309) 530-6120 - Pg 45-46
Hobbies - V1	Debbie Stoppkotte	(309) 825-8458 - Pg 47-48
Baby Picture Contest - V2A	Terry Kidd	(309) 825-8355 - Pg 48
Family Look-A-Like - V2B	Terry Kidd	(309) 825-8355 - Pg 50
Ribs, Chicken, & Chili "Cook-Off" - V3	Terry Emmerson	(309) 261-1009 - Pg 50-51
Pet Picture Contest - V4	Terry Kidd	(309) 825-8355 - Pg 52

LITTLE MISS & QUEEN PAGEANT**Queen Committee**

Tamara Grindley - Pageant Director
Elsie Hedgsteth - Assistant Director
Ashley Hieronymus - Little Miss Director

2019 Farmer City / DeWitt County Fair

Little Miss & Queen



2018 Little Miss
Presley Whisman



2018 Fair Queen
Mia Brandenburg

2019 Fair Queen Pageant sponsored by:



2 KELLI CT • CLINTON, IL 61727
WWW.FIRSTNBTC.COM

Kids Day

July 20, 2019

Bring your parents and
join us for some fun for the day!!!

Kids Tractor Pull

Face Painting

by Sally the Clown • 11am-1pm

Kids Games

At the Grandstand

Stay and make a craft
after the games

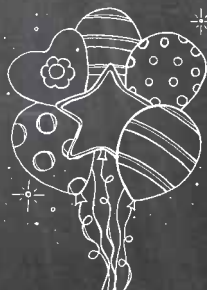

SPONSORED BY

Farmer
City
Fair



TUESDAY - JULY 16TH

7:30PM - Special Recognition Program - Keith Jiles

7:35PM - Little Miss & Queen Pageant

*Sponsored by First National Bank & Trust - Clinton, IL***WEDNESDAY - JULY 17TH**10AM - Junior Jackpot Swine Show *Sponsored by Birkey's, Early Bird Nutrition, & Bellflower Feed Mill*

7PM - Go Kart Races

*Sponsored by Mansfield Auto Builders***THURSDAY - JULY 18TH - SPONSORED BY GIBSON AREA HOSPITAL**

10AM - Junior Jackpot Cattle Show

6PM - Harness Racing *Sponsored by Gibson Area Hospital***FRIDAY - JULY 19TH - SPONSORED BY K&S FURNITURE**

10AM - Sheep Show

6:30PM - 9th Annual Jr. Timler Memorial Stock Car Races - Full Show*Sponsored by K&S Furniture***SATURDAY - JULY 20TH - SPONSORED BY FIRST NATIONAL BANK & TRUST (CLINTON, IL)**

10AM - Goat Show

10AM - Western Horse Show

11AM - 1PM - Kids Day | Children's Games | Kid's Tractor Pull

11AM - 1PM - Face Painting by Sally the Clown - Grandstand

6AM - 1PM - Ribs, Chicken, & Chili "Cook-Off" Contest

6PM - IPA Tractor & Truck Pull

JUDGING SCHEDULE

Monday (July 15)	8AM	Textiles & Arts Hobbies
Tuesday (July 16)	10:30AM	Culinary
	10:30AM	Floriculture
Wednesday (July 17)	10AM	Swine
Thursday (July 18)	10AM	Jackpot Cattle
	6PM	Harness Races
Friday (July 19)	10AM	Sheep
Saturday (July 20)	2PM	Ribs, Chicken, & Chili "Cook-off"
	10AM	Goats
	10AM	Western Horse Show
	6AM-1PM	Ribs, Chicken, & Chili "Cook-off"

2019 GATE PRICES

	Morning Gate 8-11AM	Evening Gate	Evening Grandstand
Tuesday	FREE	FREE	\$5.00 12 & up
Wednesday	FREE	\$5.00 12 & up Pit Entry \$25.00 Pit Pass \$25.00	FREE
Thursday	FREE	\$5.00	FREE
Friday	FREE	\$15.00 Pit Pass \$30.00	FREE
Saturday	FREE	\$10.00 Pit Pass \$20.00 Pit Parking \$10.00	FREE

RULES & REGULATIONS

1. The 88th annual Farmer City / DeWitt County Fair will be held at the Fairgrounds in Farmer City, Illinois, Tuesday, Wednesday, Thursday, Friday and Saturday, July 17-21, 2018.
2. The entry books will be in the manager's office at the fairgrounds in Farmer City Wednesday previous to the opening of the fair. Entries may be mailed to the Farmer City Fair, PO Box 17, Farmer City, IL 61842. Make all entries as early as possible. See each department for entry fee. All entries close Saturday, July 20, 2019 at 4PM, or until barns are full, whichever occurs first. ALL mail entries must be postmarked by July 10, 2019 and received by the Fair Manager by 3PM on Saturday, July 13, 2019. Late entries may be accepted at Manager's discretion provided they are accompanied by payment for double stall rent or double pen fee whichever is applicable. Entries without social security numbers or TINs will NOT be accepted. Please insert number in appropriate box on entry forms. ALL EXHIBITS ARE TO BE IN PLACE BY NOON TUESDAY, JULY 16, 2019. Any exceptions must be approved in advance by Fair Manager.
3. When making entries in more than one department by mail use SEPARATE ENTRY BLANKS for each department. ALL animals must be entered in the class they expect to show. Please make all entries as early as possible.
4. The Fair Association reserves the right to reject any person's entry not satisfactory to them. All entry fees, stall rents, camping fees, other fees, and exhibitors tickets must be paid at the time of entry. Junior Division Cattle entry fees will be returned to non-winners. All Fair Board members, fair employees, judges, and superintendents and their immediate families wishing to exhibit at the fair must make ALL entries 5 days in advance of published closing (see #2).
5. Any exhibitor hereby forfeits the right to place animals or exhibits in class at the discretion of the Farmer City Fair Association or its representatives.
6. The decision of the judges is final and no appeal will be considered. Judges are instructed not to award premiums unless exhibits are deemed worthy of merit. If no competition exists and an exhibit is not worthy of first premium, the judges may award a second premium or none, according to their judgement. Any exhibit not up to standards in class in which it is exhibited can be ruled out by the judge. The following colors will prevail on all ribbons issued: first - blue, second - red, third - white, fourth - pink, and fifth - yellow (except Floral Hall Championship, Grand Champion, 1st Place, Superintendent, and Best of Show ribbons will be purple).
7. Awarded premiums uncalled for 30 days after the close of the fair shall be deemed donated to the Association. All premium checks not cashed within 30 days of issue shall become null & void. Premium checks will be mailed upon the conclusion of the fair.
8. Neither the Manager or any other officer of the association shall disclose to competitors, or to any person, what entries have been made, nor shall any other than the Manager be allowed to know what entries have been made before the entries close.
9. Only two entries per exhibitor allowed under any one premium number.
10. Failure or refusal to parade or exhibit when requested will result in forfeiture of premium.
11. The Manager reserves, to its board of directors, the final and absolute right to interpret these rules and regulations and to settle arbitrarily and determine all matters, questions and differences in regard thereto, or otherwise arising out of or connected with or incident to the fair.
12. In no case shall the Farmer City Fair Association or any of its officers be held responsible in damages for any loss, damage, injury, or disability by disease or from theft or from any other cause to such property, or to any person coming upon said Farmer City / DeWitt County Fairgrounds, while said persons or property are on the Fairgrounds.
13. The Farmer City Fair Association expressly refuses to assume any responsibility for injuries to the person or any exhibitor, or the officers or employees, or to any patron or other persons coming upon the grounds of the Farmer City / DeWitt County Fair, but no claim for injury to any person or property shall be asserted, or suit instituted or maintained against the Farmer City Fair Association, its officers, agents, representatives, servants or employees from said cause by any person having license or privilege to exhibit on the fairgrounds or occupying any space thereon, and it is a part of the consideration for such a license or privilege that such claims for damages are specifically waived.
14. Exhibitors of livestock will be required to keep the stalls in a neat and clean condition, and space over which visitors will pass in examining stock free from waste and rubbish. All stalls and pens must be cleaned before 8 am each day and refuse disposed of as Superintendent may direct.

15. In case of inclement weather the board of the Farmer City Fair Association reserves the right to carry over, from day to day, until Sunday, July 21, 2019, and then declare the fair off.
16. Any exhibitor attempting to influence a judge in his work in any manner, shall forfeit all premiums awarded and will be excluded from further competition.
17. All exhibitors entering competition of any type agree to abide by the judge's decision. Protests on any other grounds against other than the judge's decision, must be made in writing to the Manager of the Farmer City Fair Association. The written protest must be filed within one hour of the completion of the event and accompanied by a \$200 deposit to be forfeited to the Association if the protest is not sustained.
18. All Exhibitors tickets expire at noon Saturday, July 20, 2019.
19. When payment accompanies entry or return of contract, all exhibitors and concessionaires with camping trailers of any sort shall pay a \$40 fee per trailer; otherwise, a \$50 fee is payable upon arrival. Manager reserves the right to assign trailer locations and to provide utilities on a first come, first served basis.
20. Farmer City Fair Association recognizes all rules and operating procedures of the Bureau of County Fairs, Illinois Department of Agriculture including but not limited to the 72 hour rule for Floral Hall exhibitors, sheep and beef cattle. Failure to comply with these rules will result in forfeiture of all premiums due the exhibitor.
21. Sole responsibility for release of exhibits and exhibitors rests with the FAIR MANAGER. Any unapproved early release shall result in forfeiture of ALL premium monies by the exhibitor.
22. The Department of Agriculture shall use its best efforts to secure sufficient appropriations to fund premiums. In any year for which the General Assembly of the State of Illinois fails to make an appropriation sufficient to pay such premiums, premium amounts may not be accurately reflected in this Book.

Concessions

1. Concessionaires and exhibitors will be required to keep their places neat and clean and must remove all litter and filth from within and surrounding their allotted space. They must be operated to comply with the Illinois laws on gambling and pure food laws.
2. Concessionaires will strictly follow the rules set forth by the Illinois Department of Public Health, Division of Foods and Drugs, concerning temporary food service establishments, a copy of which may be picked up in the Manager's office.
3. Anyone not adhering to these rules will subject himself to forfeiture of his concession privilege.
4. Fees are due and payable by noon on July 15, 2019 at the Manager's office.
5. A complete list of additional Farmer City Fair Association Concession Rules is available from the Manager. These rules are to be followed, and failure to do so by a concessionaire will result in expulsion from the grounds and forfeiture of any concession fees.

Poster Contest

Come to the
Farmer City Public Library
July 1st-10th
to make your poster.

Open to kids pre-K to 6th grade. All supplies provided.

Posters can be made at home, also and turned into the library or fair office no later than Wednesday, July 10th.

Posters must be 12"x18" when finished.

Sponsored by Heartland Bank & Trust and Cornerstone Real Estate



Cheri Magenheimer-Bobb
Managing Broker

208 S. Main Street • Farmer City, IL 61842
309-928-9028 • Fax 309-928-3328
cre@crehouses.com • www.crehouses.com

Enger Brothers Inc.

Plumbing • Heating • Air Conditioning

Michael Enger - Owner

(309) 928-2246 (217) 530-3669

Lic# 058-165408

Haslers Double D Ranch



Lessons & Boarding

Phone: 309-825-0448

Email: haslerdd@gmail.com
Farmer City, IL

Home of WC Versatility Spotted Saddle & TW horses

Illinois Department of Agriculture, Bureau of Animal Health and Welfare

State Fairgrounds - PO Box 19281 - Springfield, IL 62794-9281 | Phone (217) 782-4944

The Farmer City Fair Association will use the accounting system recommended by the Superintendent's Office

2018 Exhibition Livestock Health Requirements — County Fairs General Requirements

1. Exhibitors are required to familiarize themselves with all rules applicable to their exhibits.
2. All out-of-state animals shall require an entry permit. Permits are available 24 hours a day, seven days a week by calling (217) 782-4944.
3. All animals, except as noted, shall be accompanied by a Certificate of Veterinary Inspection (CVI) which shows that the animal meets all health requirements for the State of Illinois. CVI's shall be made available to Bureau of Animal Health Personnel on request.
CVI means a legible record made on an official form from the state of origin which has been issued, signed and dated by an accredited veterinarian and which shows the name and address of the animal's owner or exhibitor and the results of all required tests or vaccinations. A CVI shall list only one animal identification per line; shall be presented on the form on which it was initially issued; and shall not be corrected, changed or altered in any manner.
4. All animals shall be officially identified. The animal(s) official identification shall be recorded on the CVI.
5. If animals are from tuberculosis accredited, brucellosis certified, pseudorabies qualified, or brucellosis validated herds, the identifying herd number(s) along with the date of the last herd test(s) shall appear on the CVI.
6. CVI for out-of-state livestock shall be void thirty (30) days after issuance.
7. CVI for Illinois-origin livestock shall be void ninety (90) days after issuance.
8. All livestock shall be subject to examination upon entry to any Illinois Fair or exhibition. Any animal showing evidence of infectious, contagious or communicable diseases shall be immediately withdrawn and held in quarantine at the owner's risk and expense until properly treated and recovered, or until the animal is released to return to the owner's premise.
Any livestock infected with scabies, mange, active lesions of ringworm, soremouth, or multiple warts which are easily visible without close examination shall not be permitted to exhibit and are subject to quarantine or removal from the fairgrounds.
Sheep and goats with caseous lymphadenitis as evidenced by draining abscesses shall not be exhibited and are subject to immediate quarantine or removal from the fairgrounds.
9. Illinois Department of Agriculture personnel or designee may collect blood, tissue, milk or urine samples from any animal being exhibited and/or raced at any Illinois fair to test for the presence of illegal drugs. New examination techniques, such as ultrasound, may also be used at anytime while the animals are on the grounds of any Illinois fair or exhibit.
The Illinois Department of Agriculture or designee may collect urine, blood, tissue or other test samples from exhibition animals at the time of slaughter.
10. All exhibitors of animals at any Illinois fair or exhibition shall comply with the provisions of the Illinois Humane Care for Animals Act. If violations are observed, the animal(s) will be excused from exhibition and ordered removed from the grounds with all awards being forfeited.
Any practice or deviation from normal, accepted care, including physical, medical or mechanical application, shall constitute a violation of show rules and may result in the animal(s) disqualification and removal from the fairgrounds.
11. Any Illinois cattle, bison, cervidae, or goats being exhibited in non-accredited free states must be isolated from the remainder of the herd/flock upon return to Illinois and retested for tuberculosis 60-120 days post-entry.
12. Premise ID number voluntary for 2019.

CATTLE**Identification**

Individual identification of each animal shall be either a fully healed and legible tattoo, official metal ear tag, registration number (can only be used if the tattoo is recorded on the registration certificate or for breeds where pictures are acceptable), or individual brands, if brand is recorded on the registration certificate.

Illinois Cattle

Brucellosis - Illinois is a Bovine Brucellosis Class-Free State. Brucellosis testing is not required for Illinois cattle.

Tuberculosis

1. Illinois is an Accredited Tuberculosis-Free State. Tuberculin test is not required for Illinois cattle.
2. Any Illinois cattle, bison, cervidae, or goats being exhibited in non-accredited free states must be isolated from the remainder of the herd/flock upon return to Illinois and retested for tuberculosis 60-120 days post-entry.

Please note: Illinois steers and calves under 6 months of age are not required to have a Certificate of Veterinary Inspection.

Out-of-State Cattle

Permit

1. All out-of-state cattle are to be accompanied by an entry permit.
2. Permits are available 24 hours a day, seven days a week by calling (217) 782-4944.

Brucellosis

1. Female cattle six (6) months of age and older and bulls eighteen (18) months of age and older shall be negative to an official test for brucellosis within thirty (30) days prior to entry, unless exempt by one (1) of the following:
 - A. Originate directly from a certified brucellosis-free herd.
 - B. Official vaccinates of dairy breeds under twenty (20) months of age or official vaccinates of beef breeds under twenty-four (24) months of age.
 - C. Animal originated from a "Class Free" state (if entire state is so classified)
 - D. Steers and spayed heifers are not required to be tested for brucellosis.
2. The negative brucellosis test shall be conducted at a state or federal laboratory within 30 days prior to exhibition.

Tuberculosis

1. Accredited Tuberculosis Free States
 - A. No tuberculin test required. All cattle, including steers, originating from an Accredited Tuberculosis Free State, may enter Illinois for exhibition when accompanied by a CVI issued by an accredited veterinarian within 30 days.
2. Non-Accredited Tuberculosis Free Areas or States (Not TB Free)
 - A. Cattle must originate from a herd where a complete herd test was conducted within the past year.
 - B. The individual animals entering Illinois must be negative to an additional tuberculin test conducted within 30 days prior to exhibition.
 - C. Permits are required for cattle entering Illinois from non-TB free states or areas.
 - D. Cattle that enter Illinois for exhibition and remain in Illinois (animal does not return to the state of origin within 30 days) must be isolated and retested for TB 60-120 days from the last official TB test date.

SWINE

Illinois Swine

Identification

1. Swine shall be identified by an official ear tag, tattoo or recognized breed ear notch.
2. Ear notch identification is acceptable for barrows, crossbred gilts and breeding swine. (Note: Ear notch identification of crossbred swine does not satisfy USDA identification requirements for brucellosis & pseudorabies testing.)

Brucellosis

1. Brucellosis testing is not required for Illinois swine.

Pseudorabies - All exhibition swine are required to be tested for pseudorabies as described below.

1. Swine of all ages shall be negative to an official test for pseudorabies conducted within 90 days prior to exhibition; or swine shall originate immediately and directly from a qualified pseudorabies negative herd.
2. Barrows and females in market classes must meet the same requirements as breeding swine.

Out-of-State Swine

Permit

1. All out-of-state swine are to be accompanied by an entry permit.
2. Permits are available 24 hours a day, seven days a week by calling (217) 782-4944.

Identification

1. Individually identified by an official ear tag, tattoo or recognized breed ear notch.
2. Ear notch identification is not acceptable for crossbred animals.

Brucellosis

1. Breeding swine 4 months of age and older shall be negative to an official test for brucellosis within 30 days prior to exhibition unless exempt by one (1) of the following:
 - A. Originate immediately and directly from a brucellosis-free herd.
 - B. Originate directly from a validated brucellosis-free state.
2. Swine brucellosis tests for exhibition shall be conducted at a state or federal laboratory.

Pseudorabies

All exhibition swine are required to be tested for pseudorabies as described below. (Illinois Swine Disease Control and Eradication Act, Section 105.105)

1. Swine shall be negative to an official test for pseudorabies within the past (30) thirty days prior to entry or originate immediately and directly from a qualified pseudorabies negative herd.
2. Barrows and females in market classes must meet the same requirements as breeding swine.
3. The Illinois and DuQuoin State Fairs are not classified as terminal shows.

SHEEP**Identification**

Individual identification of each animal shall be by an ear tattoo or official metal or plastic tag. A microchip ID is acceptable if the owner can provides the reader. Ear tattoos may be used when a registration certificate, listing the tattoo number, accompanies the animal. When using ear tags, the tag must indicate the premises ID and state of origin. The tag number must be assigned by a state or APHIS representative and recorded in the Scrapie Record Database. Tags are available from USDA, at no charge, by calling 1-866-USDA-TAG. A list of approved tag companies is maintained on the APHIS Scrapie Web page: www.aphis.usda.gov/vs/scrapie.

Market Lambs - All wethers must be slick shorn (show ring ready) before weigh-in so that show lamb fungus can be identified.

Illinois Sheep

1. Sheep originating from a flock that has previously been classified as either an infected or source flock can be exhibited in Illinois upon the completion of an approved flock plan.
2. For any animal born after 1/1/2016, the CVI must include the flock of birth and the flock of origin, if different.

Out-of-State Sheep

1. All out-of-state sheep are to be accompanied by an entry permit. Permits are available 24 hours per day, 7 days a week, by calling (217) 782-4944.
2. Sheep originating from a flock that has previously been classified as either an infected or source flock can be exhibited in Illinois upon the completion of an approved flock plan.
3. For any animal born after 1/1/2016, the CVI must include the flock of birth and the flock of origin, if different.

GOATS**Identification**

Individual identification of each animal shall be by an ear tattoo or official metal or plastic tag. A microchip ID is acceptable if the owner provides the reader. Ear tattoos may be used when a registration certificate, listing the tattoo number, accompanies the animal. When using ear tags, the tag must indicate the premises ID and state of origin. The tag number must be assigned by a state or APHIS representative and recorded in the Scrapie Record Database. Tags are available from USDA, at no charge, by calling 1-866-USDA-TAG. A list of approved tag companies is maintained on the APHIS Scrapie Web page: www.aphis.usda.gov/vs/scrapie. Ears should be used for tattooing when possible. If there is no space in the ear, the flank or tail fold may be used.

Illinois Goats

1. Goats originating from a herd that has previously been classified as either infected or source herd can be exhibited in Illinois upon the completion of an approved herd plan.
2. For any animal born after 1/1/2016, the CVI must include the flock of birth and the flock of origin, if different.

Out-of-State Goats

1. All out-of-state goats are to be accompanied by an entry permit. Permits are available 24 hours per day, 7 days a week, by calling (217) 782-4944.

2. Goats originating from a herd that has previously been classified as either an infected or source herd can be exhibited in Illinois upon the completion of an approved herd plan.
3. Tuberculosis- Goats from areas or states that are not Accredited Bovine Tuberculosis Free, must be accompanied by a CVI indicating that the goats originated from a herd where a complete negative herd test has been conducted within the past twelve (12) months and the individual animals are negative to a tuberculin test conducted within thirty (30) days prior to entry.

HORSES, PONIES, MULES, & OTHER EQUIDAE

Illinois Equine

1. All horses and other equidae, twelve (12) months of age and older attending an advertised equine event, shall be accompanied by a negative test for equine infectious anemia (EIA) conducted within the last twelve (12) months. A copy of this test shall accompany the animal.
2. AGID (Coggins) or ELISA tests are accepted.
3. An advertised equine event means a show, rodeo, sale, auction, exhibition, trail ride, or horse fair that is posted or media promoted.
4. A CVI is not required for Illinois equine.

Out-of-State Equine

1. All horses and other equidae entering Illinois that are twelve (12) months of age or older, shall be accompanied by a negative test for equine infectious anemia (EIA) conducted within the last twelve (12) months. A copy of this test shall accompany the animal.
2. AGID (Coggins) or ELISA tests are accepted.
3. All horses and other equidae shall be accompanied by a CVI issued within thirty (30) days prior to entry.

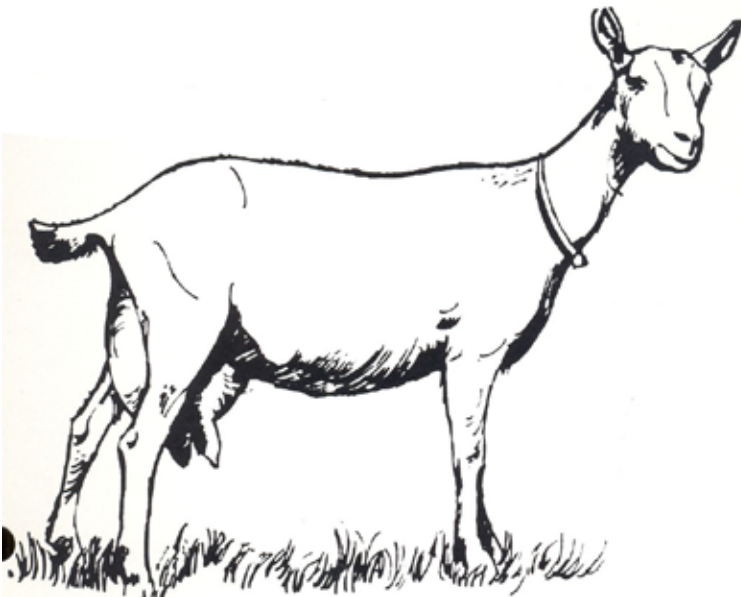

Department F — Open Sheep Show

Superintendent: John Jordan (217) 202-8460

1. This department will be judged Friday, July 19, 2019 starting promptly at 10AM.
2. Satisfactory proof of ownership and breeding must be furnished to the superintendent.
3. Only two entries per exhibitor allowed under any one premium number.
4. Every animal entered for competition shall be under the control of the superintendent of the department, but the Farmer City Fair Association will in no case be responsible for any loss and/or damage that may occur.
5. Flock shall consist of one ram, any age; 2 ewes, 1 year old and under 2; and two ewe lambs, under 1 year old. Pens shall be either ram or ewe lambs or both, no wether or ewe market lambs.
6. Ewe lambs shown in breed classes may NOT BE EXHIBITED IN MARKET LAMB CLASSES.
7. Walkways between pens must be kept clean and passable.
8. Bedding may be straw, shavings, or bark.
9. See Illinois Ag. Dept. Health Requirements for health information.
10. Exhibitors with camping trailers, please see General Rules No. 19.
11. Please read General Rules & Regulations.
12. Market Lambs will show first, followed by Showmanship Classes.
13. Sheep will be released by superintendent after the show is completed.
14. All entries are due by 3PM on Saturday, July 13, 2019.

Total Premiums \$10,495		Entry Fee \$5	Pen Fee \$5/head	Exhibitor's Ticket \$10
1st	2nd	3rd	4th	5th
\$22	\$17	\$12	\$10	\$9

Class 1 - Market Lamb (Ewe or Wether born after 1/1/18)

Enter all market lambs in Department F, Class 1, Lot 1

151. Lightweight Market Lamb - any breed
152. Middleweight Market Lamb - any breed
153. Light Heavyweight Market Lamb - any breed
154. Heavyweight Market Lamb - any breed
155. Pen of 3 Lambs (market lambs only & group rules apply)
156. Grand Champion Market Lamb \$200
157. Reserve Grand Champion Market Lamb \$100

Market Lambs will be weighed Tuesday at 1PM
and placed in class by superintendents.**Class 2 - Hampshire**

160. Ram - 1 year old and under 2
161. Sr. Ram Lamb - 9/1/18, 12/31/18
162. Jr. Ram Lamb - 1/1/19 and after
163. Ewe - 1 year old and under 2
164. Sr. Ewe Lamb - 9/1/18, 12/31/18
165. Jr. Ewe Lamb - 1/1/19 and after
166. Young Flock
167. Best Pair of Rams - any age
168. Best Pair of Ewes - any age
169. Champion Ram \$25 | Reserve \$10
170. Champion Ewe \$25 | Reserve \$10

Class 3 - Suffolk

180. Ram - 1 year old and under 2
181. Sr. Ram Lamb - 9/1/18, 12/31/18
182. Jr. Ram Lamb - 1/1/19 and after
183. Ewe - 1 year old and under 2
184. Sr. Ewe Lamb - 9/1/18, 12/31/18
185. Jr. Ewe Lamb - 1/1/19 and after

186. Young Flock

187. Best Pair of Rams - any age
188. Best Pair of Ewes - any age
189. Champion Ram \$25 | Reserve \$10
190. Champion Ewe \$25 | Reserve \$10

Class 4 - Cheviot

191. Ram - 1 year old and under 2
192. Sr. Ram Lamb - 9/1/18, 2/18/19
193. Jr. Ram Lamb - 2/17/19 and after
194. Ewe - 1 year old and under 2
195. Sr. Ewe Lamb - 9/1/18, 2/18/19
196. Jr. Ewe Lamb - 2/17/19 and after
197. Young Flock
198. Best Pair of Rams - any age
199. Best Pair of Ewes - any age
200. Champion Ram \$25 | Reserve \$10
201. Champion Ewe \$25 | Reserve \$10

Class 5 - Southdown

202. Ram - 1 year old and under 2
203. Sr. Ram Lamb - 9/1/18, 12/31/18
204. Jr. Ram Lamb - 1/1/19 and after
205. Ewe - 1 year old and under 2
206. Sr. Ewe Lamb - 9/1/18, 12/31/18
207. Jr. Ewe Lamb - 1/1/19 and after
208. Young Flock
209. Best Pair of Rams - any age
210. Best Pair of Ewes - any age
211. Champion Ram \$25 | Reserve \$10
212. Champion Ewe \$25 | Reserve \$10

Class 6 - Dorset

- 213. Ram, 1 year old and under 2
- 214. Sr. Ram Lamb, 9/1/18, 12/31/18
- 215. Jr. Ram Lamb, 1/1/19 and after
- 216. Ewe, 1 year old and under 2
- 217. Sr. Ewe Lamb, 9/1/18, 12/31/18
- 218. Jr. Ewe Lamb, 1/1/19 and after
- 219. Young Flock
- 220. Best Pair of Rams, any age
- 221. Best Pair of Ewes, any age
- 222. Champion Ram \$25 | Reserve \$10
- 223. Champion Ewe \$25 | Reserve \$10

Class 7 - Shropshire

- 225. Ram, 1 year old and under 2
- 226. Sr. Ram Lamb, 9/1/18, 1/31/19
- 227. Jr. Ram Lamb, 2/1/19 and after
- 228. Ewe, 1 year old and under 2
- 229. Sr. Ewe Lamb, 9/1/18, 1/31/19
- 230. Jr. Ewe Lamb, 2/1/18 and after
- 231. Young Flock
- 232. Best Pair of Rams, any age
- 233. Best Pair of Ewes, any age
- 234. Champion Ram \$25 | Reserve \$10
- 235. Champion Ewe \$25 | Reserve \$10

Class 8 - Corriedale

- 240. Ram, 1 year old and under 2
- 241. Sr. Ram Lamb, 9/1/18, 12/31/18
- 242. Jr. Ram Lamb, 1/1/19 and after
- 243. Ewe, 1 year old and under 2
- 244. Sr. Ewe Lamb, 9/1/18, 12/31/18
- 245. Jr. Ewe Lamb, 1/1/19 and after
- 246. Young Flock
- 247. Best Pair of Rams, any age
- 248. Best Pair of Ewes, any age
- 249. Champion Ram \$25 | Reserve \$10
- 250. Champion Ewe \$25 | Reserve \$10

Class 9 - Oxfords

- 251. Ram, 1 year old and under 2
- 252. Sr. Ram Lamb, 9/1/18, 12/31/18
- 253. Jr. Ram Lamb, 1/1/19 and after
- 254. Ewe, 1 year old and under 2
- 255. Sr. Ewe Lamb, 9/1/18, 12/31/18
- 256. Jr. Ewe Lamb, 1/1/19 and after
- 257. Young Flock
- 258. Best Pair of Rams, any age
- 259. Best Pair of Ewes, any age
- 260. Champion Ram \$25 | Reserve \$10
- 261. Champion Ewe \$25 | Reserve \$10

Class 10 - Montadales

- 262. Ram, 1 year old and under 2
- 263. Sr. Ram Lamb, 9/1/18, 12/31/18
- 264. Jr. Ram Lamb, 1/1/19 and after
- 265. Ewe, 1 year old and under 2
- 266. Sr. Ewe Lamb, 9/1/18, 12/31/18
- 267. Jr. Ewe Lamb, 1/1/19 and after
- 268. Young Flock
- 269. Best Pair of Rams, any age
- 270. Best Pair of Ewes, any age
- 271. Champion Ram \$25 | Reserve \$10
- 272. Champion Ewe \$25 | Reserve \$10

Class 11 - Columbias

- 273. Ram, 1 year old and under 2
- 274. Sr. Ram Lamb, 9/1/18, 12/31/18
- 275. Jr. Ram Lamb, 1/1/19 and after
- 276. Ewe, 1 year old and under 2
- 277. Sr. Ewe Lamb, 9/1/18, 12/31/18
- 278. Jr. Ewe Lamb, 1/1/18 and after
- 279. Young Flock
- 280. Best Pair of Rams, any age
- 281. Best Pair of Ewes, any age
- 282. Champion Ram \$25 | Reserve \$10
- 283. Champion Ewe \$25 | Reserve \$10

Class 12 - All Other Breeds Meat Type

- 284. Ram, 1 year old and under 2
- 285. Sr. Ram Lamb, 9/1/18, 12/31/18
- 286. Jr. Ram Lamb, 1/1/19 and after
- 287. Ewe, 1 year old and under 2
- 288. Sr. Ewe Lamb, 9/1/18, 12/31/18
- 289. Jr. Ewe Lamb, 1/1/19 and after
- 290. Young Flock
- 291. Best Pair of Rams, any age
- 292. Best Pair of Ewes, any age
- 293. Champion Ram \$25 | Reserve \$10
- 294. Champion Ewe \$25 | Reserve \$10

Class 13 - All Other Breeds Wool Type

- 295. Ram, 1 year old and under 2
- 296. Sr. Ram Lamb, 9/1/18, 1/31/19
- 297. Jr. Ram Lamb, 2/1/19 and after
- 298. Ewe, 1 year old and under 2
- 299. Sr. Ewe Lamb, 9/1/18, 1/31/19
- 300. Jr. Ewe Lamb, 2/1/19 and after
- 301. Young Flock
- 302. Best Pair of Rams, any age
- 303. Best Pair of Ewes, any age
- 304. Champion Ram \$25 | Reserve \$10
- 305. Champion Ewe \$25 | Reserve \$10



Department G — Open Jackpot Swine Show

Superintendent: Eric Smith (217) 417-1989

All animals need to be in place, entered, & weighed by 9AM, Wednesday, July 18th

Premiums to be determined after all entries are made. All entries to be made upon arrival to fairgrounds.

1. Please read General Rules & Regulations.
2. Exhibitors may show off trailers.
3. Judging will be Wednesday, July 17th at 10AM.
4. No Swine may leave the fairgrounds until excused by superintendent.
5. All animals must be accompanied by official Health Certificate or test reports. Registration papers must be available for checking prior to showing.
6. All swine must be born after January 1, 2019.
7. All swine must be registered stock (except X-Bred classes).
8. All animals shown in purebred classes are to be registered in the exhibitor's name.
9. Premiums and judge information will be posted to Facebook event page.

Gilt Classes

Purebred (Light Colored breeds)	Purebred (Dark Colored Breeds)	Crossbred
300. January 1 – January 31	304. January 1 – January 31	308. Light Weight
301. February 1 – February 28	305. February 1 – February 28	309. Heavy Weight
302. March 1 & After	306. March 1 & After	310. Champion Reserve
303. Champion Reserve	307. Champion Reserve	311. Grand Champion Gilt Reserve

Market Barrows Rules

1. Barrows must have been farrowed on or after January 1st, 2019.
2. Barrows may be purebred or cross bred.
3. Barrows must be identified with the standard ear notch system.
4. Ear notches must be healed.
5. Registration papers must show ownership by June 1st.
6. Barrows will be shown in separate weight classes within their respective breeds.
7. Weights will be obtained at weigh-in.

Barrow Classes

Purebred (Light Colored breeds)	Purebred (Dark Colored Breeds)	Crossbred
312. Lightweight	315. Lightweight	318. Light Weight
313. Heavy Weight	316. Heavy Weight	319. Heavy Weight
314. Champion Reserve	317. Champion Reserve	320. Champion Reserve

SWINE SHOW SPONSORED BY





430 W Clinton
Farmer City, IL

(309) 928-9291
(309) 928-3243

“Invite us to your next flat”

400 Illini Drive
Clinton, IL

(217) 935-8923
(217) 935-9723



Prairie Land Golf & Utility Cars, LLC
1 Quest Drive
Bloomington, IL 61705
(309) 820-1936

Nutrien **Ag Solutions™**

DeWitt, IL

Dekalb Seed • Asgrow Seed

Cory Sprung
Manager & Sales

Joe Schwartz
Seed & Sales

(217) 935-8393 or (877) 482-6467

Seed • Chemical • Fertilizer • Lime • Small Seed & Lawn Fertilizer
Crop Lab corn and soybeans

Whitehouse Rentals

Not just another Land Lord

108 W. Van Buren
Farmer City IL. 61842



Scott & Janet Whitehouse
owners

309-928-3601

deaconscoottandjanet@gmail.com



Your next project starts here.

www.alexlbr.com

(309) 962-2011
208 W Cherry ST • LeRoy, IL 61752



Bringing You Trusted Experience in
Primary Care for the Entire Family



Family Health Care
Women's Health
Behavioral Wellness

1230 George Rock Dr | Farmer City, IL
309-928-9192 | www.gibsonhospital.org

Accepting BlueCross BlueShield, Health Alliance, Molina
& Other Insurance Plans

A00009-0419

*Now Accepting
New Patients*



Darrin Ray, MD
Family Medicine Physician



Kara Moody, FNP
Family Nurse Practitioner



Shelby Warner, CNM, WHNP-AC
Women's Health Nurse Practitioner



405 Depot RD • Farmer City, IL 61842
(309) 531-8200

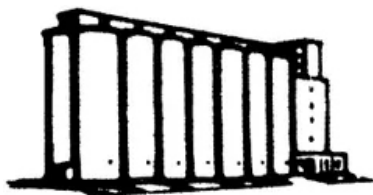

DeLand Farmers Co-Op Grain Company
DeLand, IL

(217) 664-3321

Reeser Farms

Farmer City, IL

Glenn & Brenda Reeser

KOPP FARMS

KOPP CUSTOM HARVESTING LLC

30347 US-150
FARMER CITY, IL 61842

KYLE KOPP

309-928-3502 OFFICE

309-928-5434 FAX



FIRST STATE BANK
— of FORREST —

"A STRONG FRIEND FOR YOUR FAMILY"

1004 S PURNELL DR
MAHOMET , IL 61853

(217) 590-1010

WWW.FIRSTSTATEBANKOFFORREST.COM

Corneglio Ag
715 N. Main Street
Farmer City, IL 61842

Farm Parts & Equipment

(309) 928-2739

PRO Hardware

Plumbing • Electrical • Paint • Hardware • and More!

Corneglio Ag

**BELLFLOWER
FEED MILL**
est. 1979

**BELLFLOWER
FEED MILL**

100 N. Latcha St.
Bellflower, IL 61724

SPIEKER'S DJ SERVICE

309-275-4461



email: spieker2@msn.com
Lance Spieker ~ owner/operator
1001 E. Allen • Farmer City, IL 61842

Department H1— Junior Jackpot Beef Cattle Show

Superintendents: Adam Swigart (309) 826-3809 | Jeff Paullin: (309) 530-0687 | Sam Arnold: (217) 519-1136

Entry/Stall Fee: \$50/animal

1. Please read General Rules & Regulations
2. Must be 8-21 years of age. Junior exhibitors must show their own animals.
3. Entries close the day of the show. No entries will be refunded.
4. Entry fees must be paid for when entries are made.
5. Beef Superintendent will break classes based on the entries.
6. Breeding classes will be shown by age. Steers will be shown by declared weight. Expected breed classes will be Angus, Hereford, Shorthorn, Simmental and AOB/Crossbred. Breed classes will be determined by the number of entries. Registration papers are required for all purebred animals.
7. No Cow / Calf class will be offered. Cattle shown must be born August 1, 2018 or after.
8. Judging will begin at 10AM on Thursday, July 18, 2019
9. Cattle must be in place by 8AM on Thursday, July 18, 2019 for check-in. Exhibitors will declare weights on steers at 8AM upon arrival and check-in.
10. Official Health certificates must accompany all animals needing health papers.
11. Electricity is light in the barns. Exhibitors are encouraged to bring generators.
12. All classes will be shown.
13. This is a 1 Day Jackpot Show. Premiums will be paid based on entries and sponsorships. Premium checks will be available approximately 1 hour after the show and expected to be picked up before you leave.
14. Showmanship classes will be offered for Juniors (8-14) & Seniors (15-21).

Premium money will be offered for Supreme Champions, Breed Champions, and Classes with a Jackpot Format. Premiums will be determined based on entries and sponsorships.

**** - Illinois Beef Association point show - ****

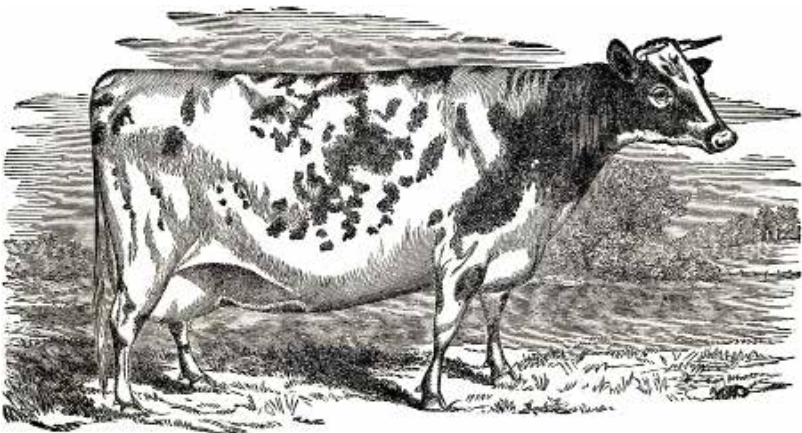

Department L — Floriculture

Superintendents: Deb Peyton (309) 928-9525

Premiums Offered: \$964 (excluding Dept. P)

Entry Fee: \$1 OPEN CLASS • Exhibitor's Ticket: \$10

1. All entries in Class 1, 2, 3, 5, 6, 7, 8, 9, 10 and 11 must be in place not later than 10AM Tuesday, July 16.
2. Judging will commence promptly at 10:30AM on Tuesday, July 16 for Class 1, 2, 3, 5, 6, 7, 8 and 10.
3. No exhibitors or their helpers will be allowed in the exhibit area while judging is underway.
4. Exhibitors must furnish containers for all entries and are required to keep their entries presentable during the period of the show whether or not they receive awards.
5. All entries in Class 6, 7, 8, 9, and 10 must have been grown by the exhibitor.
6. Flowers used in Class 2 may be from any source as long as the arrangements are constructed by the exhibitor.
7. Entries are open to anyone in the State of Illinois. NO PROFESSIONAL EXHIBITORS.
8. All exhibits must be the work of the exhibitor.
9. Juniors are allowed to enter the Open Class as long as they are showing in the Junior Class - Floriculture Show.
10. All entry blanks must be made personally or mailed to the Secretary's office to be received by Saturday, July 13, 2019 at 3PM and checked in with the superintendent on the appropriate days.
11. 2018 1st prize winning entry cannot be re-entered in 2019 Fair.
12. No more than two entries may be made under any one premium number by the exhibitor.
13. All entries must be properly tagged PRIOR to checking them in on the day of judging. No time will be allotted on the day of judging.
14. All tags must be picked up at the Secretary's office prior to tagging exhibits.
15. All entries in the opinion of the judge not worthy of an award will be given none.
16. All FRUITS, VEGETABLES, DRY, SILK and ARTIFICIAL ARRANGEMENTS AND TREES MUST BE LEFT UNTIL SUNDAY, JULY 21. THEY MUST BE PICKED UP BETWEEN NOON and 2PM ON SUNDAY, JULY 21.
17. In order to pick up your exhibit(s), exhibit tag(s) must be presented to the Superintendent. Superintendent must personally dismiss the exhibit(s) from Floral Hall. Premium checks will be mailed to exhibitors upon the conclusion of the fair.

Class 1 - Christmas Tree Decoration Contest

1st	2nd	3rd
\$10	\$8	\$5

1100. Christmas Tree — artificial tree standing no more than 3' high. Decorated according to theme (lights optional). The trees will be displayed in a special display in Floral Hall July 17-21 and may not be picked up until Sunday, July 21 between noon & 2PM

Class 2 - Arrangements - Fresh Flowers Tuesday

1st	2nd	3rd
\$5	\$4	\$3

1101. "Lacey" (All white arrangement)
 1103. "Proud To Be An American" (Arrangement suitable for holiday table)
 1104. "Country Delight" (Arrangement of at least 5 garden flowers)
 1105. "Cute as a Bug" (Miniature arrangement not over 6" tall)
 1106. "Road Side Bouquet"
 1107. "Sunbeam" (All yellow arrangement)
 1108. "You're An Animal" (Flowers in an animal vase)
 1110. "Most Unique Container" (Your choice of flower)
 1112. "Something from the Kitchen" (Flower arrange-

ment with things from the kitchen)

1113. "Pretty in Pink" (Shades of pink in this arrangement)
 1116. "Champion" (excludes 1100) Rosette \$10
 1117. "Reserve Champion" (fresh flowers) Rosette \$5

Class 3 - Arrangements - Silk &/or Dry

1st	2nd	3rd
\$5	\$4	\$3

1118. Flowers in a Pitcher
 1119. Decorate a Straw Hat
 1120. "Set-A-Table For Two" (Card table, tablecloth, dish setting & centerpiece)
 1121. "Antique" (Arrangement in an old container)
 1123. "Make it Last" (Dried bouquet in a basket)
 1124. "Barn Raising" (wall hanging — using barn board & dried material)
 1125. Silk arrangement in a tea cup
 1126. Wreath for Door
 1127. Miniature Arrangement (not over 5" tall)
 1128. "Horse Sense" (Using a horse shoe & dried material)
 1129. "Good Morning In A Mug"
 1130. "Woodland Splendor" (Arrangement using branches & dried material)
 1131. "Choice of Design" in tin container

1132. "Sunshine" (Include sunflowers in this arrangement)

1133. Container of all greenery

Class 4 - Arrangements

1135. Champion Class 3 (excludes 1100) Rosette, \$10

1136. Reserve Champion (excludes 1100) Rosette, \$5

Class 5 - Fruits & Vegetables - Displays

1st	2nd	3rd
\$5	\$4	\$3

1138. "Salad Bowl" (6 vegetables suitable for a lettuce salad)

1139. "Festival of Fruits" (Tray of mixed Fruit, at least six varieties)

1140. "Golden Harvest" (Basket of at least seven varieties of your garden product—must include ripe tomatoes. No more than two each)

Class 6 - Vegetables

1st	2nd	3rd
\$5	\$4	\$3

Items in this category to be displayed on paper plates. Number of items called for must be strictly adhered to.

1141. Tomato — Any color slicing 3

1142. Potato 3

1143. Beets 3 — Tops Removed

1144. Onions 3

1145. Pepper — Any color mango 3 (not hot)

1146. Zucchini or Summer Squash 3

1147. Carrots 5

1148. Green Beans — Snap 8

1149. Broccoli — Primary 2 Heads

1150. Cabbage 1

1151. Cucumber 3

1152. Kohlrabi — Heads 3 — Tops Removed

1153. Cluster of Cherry Tomatoes (min of 4 — any color)

1154. Champion — (class 5-6) Rosette \$10

Class 7 - Gladiolus - Specimens

1st	2nd	3rd
\$4	\$3	\$2

1155. Cream or White

1156. Lavender or Purple

1157. Salmon or Pink

1158. Yellow

1159. Red or Scarlet

1160. Any Other Color

Class 8 - Rose - Specimens

1st	2nd	3rd
\$4	\$3	\$2

1161. Peace — One Bloom

1162. White — H.T. One Bloom

1163. Yellow — H.T. One Bloom

1164. Red — H.T. One Bloom

1165. Pink — H.T. One Bloom

1166. Any Other Color — H.T. One Bloom

1167. Floribunda — Red — Spray

1168. Floribunda — Any Other Color — Spray

1169. Miniature — One Bloom or Spray

Class 9 - Herbs - Specimens

1st	2nd	3rd
\$3	\$2	\$1

1170. Dill 3 head

1171. Chives 6 stems

1172. Mint 1 stem

1173. Parsley 3 stems

Class 10 - Specimens - 1 Bloom

1st	2nd	3rd
\$4	\$3	\$2

1174. Cone Flowers (Any Color)

1175. Hydrangea

1177. Cosmos

1178. Dahlia

1179. Zinnia (Small)

1180. Zinnia (Large)

1181. Marigold (Small)

1182. Marigold (Large)

1183. Petunia (Single)

1184. Petunia (Double)

1185. Day Lily (Any color)

1186. Day Lily (Yellow)

1187. Day Lily (Red)

1188. Sunflower (Any Color)

1189. Any Other Flower

Class 11 - Potted Plants

1st	2nd	3rd
\$5	\$4	\$3

1190. African Violet

1191. Mixed Foliage Plants

1192. Dish Garden

1193. Non-Blooming Plant — (Any kind or size)

1194. Blooming Plant — (Must be in bloom)

Class 12 - Displays, Specimens & Plants

1196. Champion (Class 7-11/excludes 1100) Rosette, \$10

1197. Reserve Champion (Class 5-11/excludes 1100) Rosette, \$5

Class 13 - Grand Champions

1198. Grand Champion (excludes 1100) Rosette, \$10

1199. Reserve Grand Champion (excludes 1100) Rosette, \$8

Class 14

1200. "SUPERINTENDENTS' CHOICE" Rosette, \$10

This will be given to one entrant in each department. Judging will be by the superintendents of each department and will be based upon uniqueness, eye-appeal, personal preference, etc. Recipients need not necessarily be premium winners.

Remember, entries close Saturday, July 13, 2019 at 3PM



JOHN DEERE



Tomorrow's Solutions Today

(217) 762-2534
(800) 443-2847
www.ahwllc.com

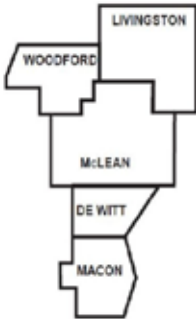

LeRoy, IL

Justin Otto
Manager



(309) 962-2811



AUTO PARTS

400 Ogle Dr - SE of Junction 54 & 150 • Farmer City, IL
Complete Line of Parts & Accessories

(309) 928-2000
Locally owned





Bellflower Art

*Paintings by
Mary Watt Yeadon*



www.marywattyeaton.com



Fitness First

Brenda Reeser — Owner

Phone: (309) 928-9194

Fax: (309) 928-3325

e-mail: reeser@globalsoft.net

103 E. Water

Farmer City, IL 61842

Jack Thomas • Steve Thomas

Thomas
AUTOMOTIVE

Complete Service on Cars & Trucks

with Pride in Workmanship

R.R. #3, Box 289T • Clinton, IL 61727 • (217) 935-6063

Department M — Textiles & Arts

Superintendent: Debbie Stoppkotte (309) 825-8458

Premiums Offered: \$666 (excluding Dept. P)

Entry Fee: \$1 • Exhibitor's Ticket: \$10

1. ALL entry blanks must be in the hands of the Secretary not later than 3PM, Saturday, July 13, 2019. (All entries must be handed to the superintendents between 12PM & 3PM Sunday, July 14, 2019)
2. ALL ARTICLES MUST BE MADE BY THE EXHIBITOR. Must be clean or will be disqualified.
3. All art work must be securely wired and ready to hang.
4. 2018 1st prize winning entry cannot be re-entered in 2019 Fair.
5. This department will be judged beginning at 7:30AM, Monday, July 15, 2019.
6. No more than two entries per premium number may be entered.
7. Exhibitors will not be allowed in the immediate judging area while judging is in progress.
8. All exhibits must be picked up noon to 2PM, Sunday, July 21, 2019. In order to pick up your exhibit(s), exhibit tag(s) must be presented to the superintendent. Superintendent must personally dismiss the exhibit(s) from Floral Hall.
9. All entries must be contained in a clear plastic bag.
10. See General Rules and Regulations.
11. Premium checks will be mailed to exhibitors upon the conclusion of the fair.

Class 1 - "Design an Original Scarecrow"

1st	2nd	3rd
\$10	\$8	\$5

1400. SCARECROW — Scarecrows are to be made decorated according to theme, with torso, arms, and legs attached together on body. Use your imagination. Scarecrow will be judged on originality, body structure, appearance durability. Please check Textiles & Arts rules #8.

Class 2 - "Quilts & Comforters"

1st	2nd	3rd
\$5	\$4	\$3

1401. Machine made Quilt
1402. Machine made Baby Quilt
1403. Hand Pieced Quilt
1404. Applique Quilt
1405. Quilt — Scrap
1406. Stuffed Animal made from quilted pieces
1407. Quilted Wall Hanging
1408. Embroidered Quilt
1409. Hand Pieced Baby Quilt
1410. Any Comforter
1411. Miniature Quilt
1412. Champion Quilt & Comforters - \$10 Rosette

Class 3 - Knitting

1413. Afghan
1414. Adult Wearable Item
1415. Child Wearable Item
1416. Any Other Item

Class 4 - Crocheting

1418. Afghan
1419. Baby Afghan
1420. Wearable Item
1421. Any Other Item
1422. Champion Crocheting & Knitting - \$10 Ro-

sette

Class 5 - Embroidery

1423. Embroidery Picture
1424. Traditional Embroidery (not a picture)
1425. Machine Embroidery
1426. Champion — Embroidery - \$10 Rosette
1427. Reserve Champion Quilts & Comforters, Knitting, Crocheting & Embroidery - \$5 Rosette

Class 6 - Paper Craft

1428. Hand Crafted Card
1429. Decorated Gift Bag
1430. Any Other
1431. Champion — Paper Craft - \$10 Rosette

Class 7 - Antique Items

(Does not need to be made by exhibitor)

1441. Old prized handmade article, 25-35 years, give age & history, if any
1442. Old prized handmade article, over 35 years, give age & history, if any

Class 8 - Pictures

1450. Painted or Drawn Pictures
1451. Cross Stitch
1452. Collage of Pictures (vacation, family, etc.)
1453. Decorated Picture Frame
1454. Champion — Pictures - \$10 Rosette
1455. Reserve Champion - Pictures - \$5 Rosette

Class 9 - Sewn Clothing

(Must Be Made By Exhibitor)

1461. Adult Clothing
1462. Child Clothing
1463. Infant Clothing
1464. Hat
1465. Any Sewn Item
1466. Apron

Class 10 - Miscellaneous Clothing

(Must Be Made By Exhibitor)

1471. Any Costume
1472. Painted or Decorated T-shirt or Sweatshirt

(bought shirt)

1473. Any other decorated article not listed above

Class 11 - Miscellaneous Category

1481. Teddy Bear

1482. Any Sewn Doll

1483. Any Pillow

1484. Any Household Item (ex. placemats, table runner, potholders)

1485. Any Sewn Animal — Lions, Tigers & Bears, etc.

1486. Champion Sewn Clothing/Misc. Item - \$10 Rosette

1487. Reserve Champion Sewn Clothing/Misc.

Items - \$5 Rosette

Class 12

(Excludes 1400, 1441 & 1442)

1496. Grand Champion Rosette \$10

1497. Reserve Grand Champion Rosette \$8

Class 13

1498. "Superintendents' Choice" Award Rosette \$10

This will be given to one entrant in each department. Judging will be by the superintendents of each department and will be based upon uniqueness, eye-appeal, personal preference, etc. Recipients need not necessarily be premium winners.

Remember, entries close Saturday, July 13, 2019 at 3PM

Department N - Design-A-Poster Contest

Poster Theme: Farmer City-The One and Only

Superintendent: Coleen Paullin (618) 521-0715

Total Premiums \$160		
1st	2nd	3rd
\$10	\$7.50	\$5

1. No more than one entry per child. Entry fee must accompany entry. NO EXHIBITOR FEE.
2. All posters must be submitted by 3PM on Wednesday, July 10th to the fair office. Posters can be made at the FC Library from July 1-10. They can also be dropped off at the FC Library no later than July 10.
3. Judging will be based on theme, originality, neatness, and color concept.
4. Top posters of each category will be displayed in Floral Hall during Farmer City Fair Week.
5. The following information must be recorded on the back of the poster in the upper left hand corner: parent's name & address, child's name, grade, phone number, social security number, & class number.
6. All posters must be on 12" x 18" white construction paper.
7. Posters may be picked up on Sunday, July 21st, 2019, in Floral Hall from 12PM - 2PM.
8. Crayon, marker, pencil, chalk, or paint is allowed.
9. Posters can be horizontal or vertical layout.
10. Premium checks will be mailed to exhibitors upon conclusion of the fair.

Class 1

1700. Pre-School & Kindergarten

1701. First Grade

1702. Second Grade

1703. Third Grade

1704. Fourth Grade

1705. Fifth & Sixth Grade

1706. Grand Champion - \$25

Sponsored by Heartland Bank & Trust and Cornerstone Real Estate



Department O — Culinary

Superintendents: Mary Jane Franklin (309) 275-9605

Premiums Offered: \$612 (excluding Dept. P)

Entry Fee: \$1 • Exhibitor's Ticket: \$10

1. All entry blanks must be in the hands of the Secretary not later than 3PM Saturday, July 13, 2019.
2. All entries must be handed to the superintendent between 8AM & 10AM, Tuesday, July 16, 2019 (judging day) NO EXCEPTIONS.
3. This department will be judged beginning at 10:30AM Tuesday, July 16, 2019.
4. Exhibitors are not allowed in the immediate judging area while judging is in progress.
5. All food exhibits must be made by the exhibitor from scratch in Classes 1-12.
6. Exhibitors are asked to place all entries on SMALL PAPER PLATES, if appropriate, and in ziplock bags with tags attached, unless otherwise specified.
7. After judging, a portion must be left on display and the rest may be taken home on July 16 after 4PM. ENTRANTS PROVIDE SMALL (6") PAPER PLATE WHERE APPROPRIATE AND ZIPLOCK BAG FOR REMAINING PRODUCT LEFT ON DISPLAY.
8. Be sure to label each exhibit with lot number, class number and kind of exhibit. (Recipes on a 3x5 index card or computer printout with exhibitor's number MUST accompany exhibit.)
9. If heavy cardboard is used under breads or cakes, it should not exceed 1/2" larger than the product.
10. All items which mold during the fair will be discarded. Tags and ribbons will be held for exhibitor.
11. Please read Farmer City/DeWitt County Fair Rules and Regulations page 9.
12. Please copy all recipes on to 3" x 5" index cards and attach to entries. EXHIBITORS NUMBER MUST BE INCLUDED ON THE RECIPE CARDS EXHIBITORS NAME, TOWN AND THE YEAR MUST BE PRINTED ON BACK OF RECIPE CARD. (PLEASE PRINT CLEARLY)
13. Exhibits MUST be picked up between noon and 2PM, Sunday, July 21. In order to pick up your exhibit(s), exhibit tag(s) must be presented to the Superintendent. Superintendent must personally dismiss the exhibit(s) from Floral Hall.
14. Entered recipes cannot be acknowledged or returned. The Farmer City Fair Association reserves the right to publish recipes without recourse to the originators.
15. Junior exhibitors are also allowed to exhibit in Classes 1-14.
16. Premium checks will be mailed to exhibitors upon the conclusion of the fair.

Class 1 - Gingerbread House Contest

1st	2nd	3rd
\$10	\$8	\$5

1600. Themed Gingerbread House

Let your imagination run wild and create a "Gingerbread House". The house or building must be made of gingerbread cookie dough or graham crackers. The entire creation is to be edible (excluding base). Entries will be judged on originality and appearance. The gingerbread houses will be displayed in Floral Hall throughout the entire fair and are to be picked up Sunday, July 21st between noon-2.

1st	2nd	3rd
\$5	\$4	\$3

Class 2 - Bars

1601. Any Type Brownies (3)

1602. Three Bars, any other kind — specify on label

Class 3 - Cookies

Three cookies on SMALL PAPER PLATE contained in ziplock bag, specify kind on label.

1603. Whoopies

1604. Peanut Butter Cookies

1605. Chocolate Chip Cookies

1606. Oatmeal Cookies

1607. Decorated Cookies

1608. Open entry, any kind — specify on label

1609. Champion Bar / Cookie Rosette, \$10

1610. Reserve Champion Bar/ Cookie Rosette, \$5

Class 4 - Butters / Jams & Jellies

Bring 1 — Canned in clear glass pint or 1/2 pint jars, new lids, No Rings, Any kind of fruit or vegetable

1611. Butters

1612. Any kind of Fruit Jelly/Jam - Specify on label

1614. Champion Butters / Jams & Jellies Rosette, \$12

1615. Reserve Champion Butters / Jams & Jellies Rosette \$10

Class 5 - Yeast Breads

1617. Frozen bread dough, light or dark, using your favorite recipe

1618. Cinnamon Rolls (3)

1619. Sweet Rolls (excluding cinnamon rolls) (3)

1620. Open entry, any yeast product — specify kind on label

Class 6 - Quick Breads

1621. Biscuits, Baking Powder (3)

1622. Three Muffins (specify kind on label)

1623. Fruit Bread (specify kind on label)

1624. Vegetable Bread (specify kind on label)

1625. Open entry, any other kind (specify kind on label)

1626. Class 5 & 6 - Champion Bread Rosette \$10

Class 7 - Salsa & Relishes

1627. Veg Salsa

1628. Veg Relish

1629. Fruit Salsa/Relish (specify on label Fruit Salsa/Relish)

1630. Champion Salsa & Relish Rosette \$10

Class 8 - Cakes

1631. Decorated Cakes

1632. Carrot Cake

1633. Cupcakes (3)

1634. Open entry, any other kind of cake, iced or not (specify kind on label)

1635. Champion Cake Rosette \$10

1636. Reserve Champion Cake Rosette \$5

Class 9 - Pies (all crust must be from scratch)

1638. Any Two Crust Pie

1639. Any Other Pie (no cream)

1640. Champion Pie Rosette \$10

1641. Reserve Champion Pie Rosette \$5

Class 10 - Candy & Snacks

1645. Candy In a Theme Container (1/2 pound of assorted candy or all one kind in a theme container. Container must remain, but non winners' candy may be taken home on Tuesday)

1646. Party Mix Snacks, 1 cup in ziplock bag.

1647. Open entry, any other kind of candy — specify on label (3 pcs.)

1648. Champion Candy/Snacks Rosette \$10

Class 11 - Canning

1 Jar - Jams, Jellies must be in standard jelly jars sealed with new lids and no rings.

1661. Any kind of Pickles (specify kind on label)

1662. *Any kind of Vegetables (specify kind on label)

1663. *Open entry, any other kind, not listed above (specify kind on label)

1664. Champion Canning Rosette \$10

**Canned in clear glass, pints or quarts, regulation jars and new lids, no rings, one label per jar*

Class 12 - Dehydrated Foods

1667. 1 pint of Dehydrated Fruit or Vegetable

1668. Dried Herbs (1 small baby food jar)

Exhibit your dried fruit or vegetable in a clean regulation pint canning jar with both parts of a two piece lid. Rusty rings and centers disqualify exhibit. A full jar is required for judging. Fasten exhibitor ticket by tying it around the neck of canning jar.

1669. Champion Dehydrated Foods Rosette \$10

Class 13

1674. Grand Champion Culinary Plaque \$10

All champions eligible. (Excludes #1600)

1675. Reserve Grand Champion Rosette \$8

All champions and reserve champions eligible. (Excludes #1600)

Class 14

1676. "Superintendents' Choice" Award Rosette \$10

This will be given to one entrant. Judging will be by the Superintendents, and will be based upon uniqueness, eye-appeal, personal preference, etc. Recipients need not necessarily be premium winners.

Remember, entries close Saturday, July 13, 2019 at 3PM



FIRST | NATIONAL

BANK AND TRUST COMPANY

2 Kelli Court, Clinton, IL 61727

(217) 935-2148



Member FDIC



*Download the First National Bank
and Trust Company Mobile Money app today!*



Download on the
App Store



GET IT ON
Google Play

Apple, the Apple logo, MacBook Air and MacBook Pro are trademarks of Apple Inc., registered in the U.S. and other countries. Mac App Store is a service mark of Apple Inc.

Faith, Family, Farming

— and —

Financial Stewardship

— are what drive us —

Newly upgraded
website and FNBTC Online.

Visit firstnbt.com today!



Google Play and the Google Play logo are trademarks of Google Inc.



Hail Automotive

"Family owned and operated"

502 W. Washington
LeRoy, IL 61752

Eric M. Hall

ASE Certified Master Technician

(309) 962-9203

Fax (309) 962-3203

Young's De Olde Hair Shoppe

For Men, Women and Children in
One Convenient Location

Downtown Farmer City
(309) 928-9622



210 Sunset Drive
LeRoy, IL 61752

(309) 962-8000

Family owned and operated!

Jack Pinjoll

Private Banquet Room Available
Dine-in • Carryout • Catering

FARMER CITY CHIROPRACTIC OFFICE, P.C.

1401 W. Clinton Ave.
P.O. Box 26
Farmer City, IL 61842
www.farmercitychiropractic.com

DR. AARON G. SKINNER

Atlas Orthogonist

"Your health is your most important possession"

fax (309) 928-2422

phone (309) 928-2222



**heartland
Ag. Inc.**

(309) 928-9491

Farmer City, IL

We're Glad to be a part of Farmer City Industry
Serving Dealers in the Heartland of Illinois



**Kathy's Collision
Center**

24 Hour Towing

RT 51 & Business 51 North
Clinton, IL 61727

(217) 935-0044

Rick & Kathy Sullivan
Owners



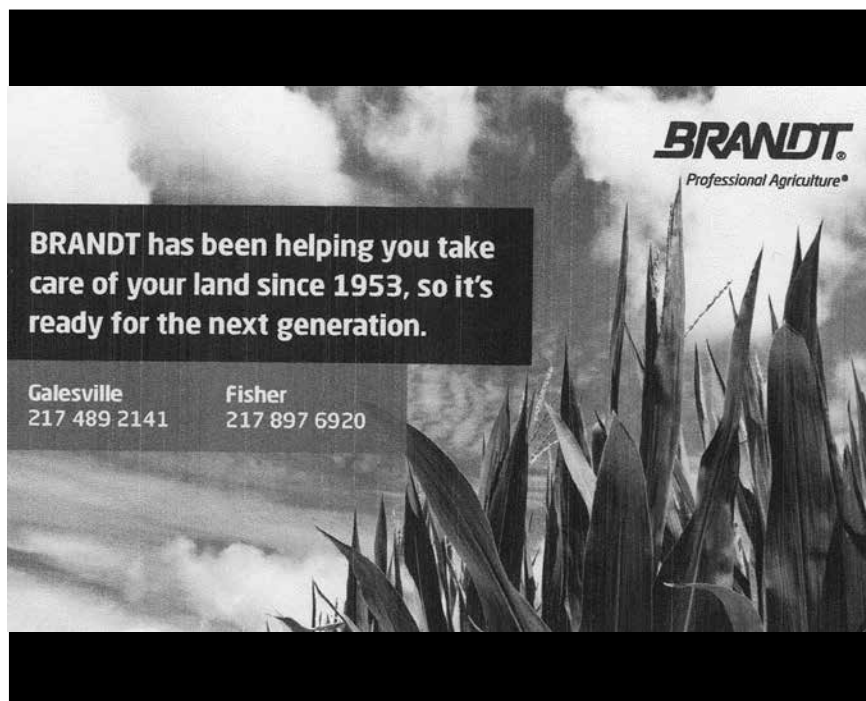

BRANDT®
Professional Agriculture®

BRANDT has been helping you take care of your land since 1953, so it's ready for the next generation.

Galesville 217 489 2141	Fisher 217 897 6920
-----------------------------------	-------------------------------

Weldon

FERTILIZER & LMBR., Inc.

WELDON, IL

Owners,
Doug Sosamon & Ty Osterbur

Phone: 217-736-2512

Fax: 217-736-2313

MANSFIELD PHILLIPS 66

**Soft Serve
Ice Cream**

**Hunt Brother's
Pizza**

502 N MCKINLEY
MANSFIELD, ILLINOIS

(217) 489-9021

**Joe Williams
Post 55**





**Public
Welcome**

Welcome Legionnaires and Guests!

THE AMERICAN LEGION and Post 55 Color Guard

 Bingo every Wednesday Night 7:00 pm — Public Welcome

 Post available for Weddings, Reunions, Birthdays, Etc.

 Gaming Machines and ATM

Rte. 150 next to Fairgrounds

Farmer City, IL

Department P1 — Jr. Division Floriculture

Exhibitors: Under 18 • Entry Fee: \$1 • Exhibitor's Ticket: \$10

Dept. P - Class 1 & 2

Premiums Offered: \$159 (Floriculture)

Entries Close July 13 at 3PM

1. All entries in Junior Division, Class 1 and 2 must be in place not later than 10 am, Wednesday, July 17, 2019.
2. Judging will commence promptly at 10:30AM, Wednesday, July 17, 2019 on all Junior Division lots.
3. No exhibitors or their helpers will be allowed in the exhibit area while judging is underway.
4. Exhibitors must furnish containers for all entries and are required to keep their entries presentable during the period of the show whether or not they received awards.
5. All items in #1209 which mold during the fair, will be discarded. Tags and ribbons will be held for the exhibitor.
6. All entries in Class 1 must have been grown by the exhibitor.
7. Flowers used in Class 2 may be from any source as long as the arrangements are constructed by the exhibitor.
8. Entries are open to anyone in the State of Illinois.
- 9. All exhibits must be the work of the exhibitor.**
10. Juniors are allowed to enter the Open Class as long as they are showing in the Junior Class - Floriculture Show.
11. All entry blanks must be made personally or mailed to the secretary's office to be received by Saturday, July 13, at 3PM and checked in with the superintendent on the appropriate day.
12. 2018 First Prize winning entry cannot be re-entered in the 2019 Fair.
13. No more than two entries may be made under any one premium number.
14. All exhibits must be left until Sunday, July 21, 2019 and picked up between noon and 2PM.
15. Premium checks will be mailed to exhibitors upon the conclusion of the fair.

Class 1 - Specimens

1st	2nd	3rd
\$4	\$3	\$2

1201. Sunflower
1202. Petunia
1203. Marigold (Large)
1204. Zinnia (Large)
1205. Rose
1206. Any Other Flower
1207. Marigold (Small)
1208. Zinnia (Small)

Class 2 - Arrangements (Fresh or dry as indicated)

1209. "Make it Real" Animal, bug or insect made entirely of vegetables and/or fruit. Please identify.

1210. "Flags & Flowers" Make your bouquet in mug or stein — fresh only.

1211. "Headdress" made of silk flowers.

1212. Mr. & Mrs. Potato Head

1213. Make a picture out of seeds, leaves, petals or all of the above.

1214. Flowers in a Toy — silk

1215. Flowers in a Shoe — fresh

1216. "Miniature Delight" Arrangement of fresh not over six inches any direction.

Class 3 - Junior Show Champions

1217. Grand Champion Rosette - \$10

1218. Reserve Grand Champion Rosette - \$5

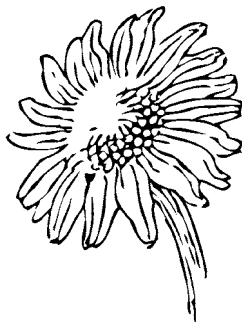

Department P2 — Jr. Division Textiles & Arts

Exhibitors: Ages Under 18

Premiums offered: \$269

Entry Fee: \$1 • Exhibitor's Ticket: \$10

See Rules for P1 & Read General Rules

Entries Close Saturday, July 14th at 3PM

Exhibits Due Sunday, July 14th between 12PM-3PM

1st	2nd	3rd
\$4	\$3	\$2

Class 1 - Constructed Articles

(must be made by exhibitor)

- 1501. Lego Kits
- 1502. Lego Creation - No Kits
- 1503. Popsicle Stick Art
- 1504. Any Item Made or Decorated with Clay
- 1505. Woodworking - Grades K-6 - Can be made from a kit
- 1506. Woodworking - Grades 7-12 - Can be made from a kit
- 1507. Any other item - All Ages
- 1508. Jewelry

Class 2 - Collections

- 1510. Barbies (3-6)
- 1511. Animal Collection (6-8)
- 1512. Any Card Collection
- 1513. Race Car Collection
- 1514. Any other collection not listed above

Class 3 - Pictures

(must be made by exhibitor - Open Class rule #3 applies)

- 1521. Computer Generated Picture — Grades K-6
- 1522. Pencil Sketch — Grades 7-12

- 1523. Water Colors — Grades K-6

- 1524. Crayon or Pastels — Grades 7-12

- 1525. Any Other Pictures Handmade — Grades K-6

- 1526. Any Other Pictures Handmade — Grades 7-12

Class 4 - Misc. Category

(must be made by exhibitor)

- 1541. Any Color Photo — 5 x 7 in Standing Frame
- 1542. Any Computer - Made Card (Grade K-6)
- 1543. Any Computer - Made Card (Grade 7-12)
- 1544. Hand Painted T-Shirt
- 1545. Hand Painting on Glass
- 1546. My Photo Album
- 1547. Any Sewn Item — By Hand or Machine
- 1548. Tie-Dye Garment
- 1549. Any other article not listed above

Class 5

- 1550. Grand Champion Rosette \$10
- 1551. Reserve Grand Champion Rosette \$5

Department P3 — Jr. Division Culinary

Exhibitors: Ages Under 18

Premiums offered: \$96

Entry Fee: \$1 • Exhibitor's Ticket: \$10

See Rules for P1 & Read General Rules

Exhibits Due on Tuesday, July 16th between 8AM-10AM

1st	2nd	3rd
\$4	\$3	\$2

1. Each exhibit must be accompanied by the recipe on a 3x5 card with exhibitor's number, complete with all ingredients used, as well as the method of preparation.

2. Exhibitors name, town, and the year must be printed on back of recipe card, plus Jr. Division.

3. PLEASE USE 6" PAPER PLATE. For foods such as bread, cookies, etc., please use ziplock bags.

4. Junior exhibitors may enter open classes as long as also exhibiting in junior classes. See open class rules page 44.

LET'S ENCOURAGE THE KIDS TO DO THE WORK AND LEARN TO EXHIBIT AND APPRECIATE THE "FRUITS" OF THEIR LABOR.

Class 1

- 1688. Chocolate Chip Cookies — three
- 1689. Cupcakes — three
- 1690. Open entry cookies, three of same kind

- 1691. Three Brownies, light or dark — specify on label

- 1692. Open entry candy (3 pcs.) — 3 of same kind — specify on label

- 1693. Pies — crust made from scratch - no cream pies

- 1694. Fruit (any kind) Cobbler — specify on label

- 1695. Any kind of yeast product — specify on label

- 1696. Any kind of quick bread product — specify on label

- 1697. CRAZY MIX-UP — Snack size

Class 2

- 1698. Grand Champion Plaque - \$10

- 1699. Reserve Grand Champion - Rosette \$5

Department Q — Tractor & Truck Pull

Superintendents

John Flanagan (217) 565-0386 | Marty Price (309) 875-2697 | David Holtz (309) 261-9185

Saturday, July 20th • 6PM Illiana Pullers Association

Total Premiums Offered: \$6,150 | Entry Fee: \$20 — Entries to be Made at Office

N/A Tractors, Farm Stock, Outlaw, & Alt. Stock 4X4									
1st	2nd	3rd	4th	5th	6th	7th	8th	9th	10th
\$300	\$180	\$160	\$130	\$115	\$90	\$75	\$60	\$50	\$40

ProFarm Tractors, Pro Stock 4X4 & Mini Rods & Diesel Trucks							
1st	2nd	3rd	4th	5th	6th	7th	8th
\$425	\$325	\$225	\$175	\$150	\$125	\$100	\$75

Old School 5500							
1st	2nd	3rd	4th	5th	6th	7th	8th
\$165	\$135	\$120	\$100	\$80	\$60	\$50	\$40

Light Super Stock							
1st	2nd	3rd	4th	5th	6th	7th	8th
\$525	\$400	\$350	\$275	\$200	\$125	\$75	\$50

Prize money based on minimum of six tractors/vehicles • All I.P.A. rules will apply

Class 1

1001. Altered Stock 4WD
1002. Farm Stock Tractors
1003. Mini Rod Tractors

1004. N/A Farm Tractors
1005. Old School
1006. Outlaw Tractors

2019 Tractor Pull Sponsors

BRANDT Consolidated

Heartland Ag

Remmington Seed

Bayer

Bill Abbott

AHW John Deere

United Prairie

First State Bank of Forrest

Arends & Sons

ADM Grain

First Mid Illinois Bank and Trust

Calvert-Belangee-Bruce

Plunk Bros.

Kopp Custom Harvesting

Department R — Western Horse Show

Saturday, July 20, 2019

10AM Rain or Shine

Superintendent: Jana Leonard (217) 781-2800 • Judge: Mallory Hunt

Total Premiums - \$3,200				Exhibitor Fee - \$10		
Regular Class	Entry Fee	1st	2nd	3rd	4th	5th
	\$7	\$50	\$40	\$30	\$20	\$15
☛ Class	Entry Fee	1st	2nd	3rd	4th	5th
	\$10	\$100	\$80	\$60	\$50	\$40
Youth Class	Entry Fee	1st	2nd	3rd	4th	5th
	\$5	\$40	\$30	\$20	\$15	\$10

Entry Fee for Class #1959 - \$3

1951. Open Mare Halter
 1952. Open Gelding Halter
 1953. Youth Showmanship, 18 & Under
 1954. Open Showmanship, All Ages
 1955. Youth Hunter Under Saddle, 18 & Under
 15 Minute Break between Class #1954 & #1955
 1956 - ☛. Open Hunter Under Saddle, All Ages
 1957. Youth English Equitation, 18 & Under
 1958. English Equitation, 18 & Under
 1959. Lead Line, 8 & Under
 (May not show in any other riding class)
 30 Minute Break between Class #1958 & #1959
 1960. Youth Walk Trot, 18 & Under (Any Tack)
 1961 - ☛. Open Walk Trot (Any Tack, All ages)

- 1962 - ☛. Open Western Pleasure, All Ages
 1963. Youth Western Horsemanship, 18 & Under
 1964. Open Western Horsemanship, All Ages
 1965. Junior Western Pleasure, Horse 5 & Under
 1966. Senior Western Pleasure, Horse 6 & Over
 1967. Youth Western Pleasure, 18 & Under
 1968. Novice Horse Western Pleasure
 (Horses showing in 1st or 2nd year in Western Pleasure)
 1969. Color Breed Western Pleasure
 (Must show registration papers)
 1970. Last Chance WP (No entry fee unless you place)
 (No 1st or 2nd place horses allowed)

RULES: No entry refunds, judge's decision is final, AQHA rules govern, Negative Coggins required, health papers on out-of-state horses, SS# required for exhibitor

- Farmer City Fair Association and/or horse show personnel are not responsible for accidents or loss of property -



Holtz Farms

Terry & David Holtz



UNITED PRAIRIE, LLC

Creating Partnerships to Enhance Productivity

United Prairie is a central Illinois leading Ag retailer specializing in agronomy recommendations, seed, fertilizer, and custom application. With locations in Tolono, Ivesdale, White Heath, Dewey, Pierson, Jamaica, Emery, Crescent City, Hoopeston and Danvers – we are ready to provide our growers with the highest quality of service. Visit us online at UnitedPrairieLLC.com and follow us on Facebook and Twitter!



United Prairie, LLC

—

Agronomy

—

Seed

—

Custom Application

—

**Quality Service from
people you trust!**

UNITED PRAIRIE, LLC
929 CR 700N
PO Box Q
Tolono, IL 61880
217-485-6000
UnitedprairieLLC.com
[@United_Prairie](https://twitter.com/United_Prairie)

★ **GRAND OPENING** ★

Central Golf Cars

- Sales
- Service
- Accessories
- Custom builds
- Classic body conversions

- **FREE pickup***
- **Installations**
- **Financing available***
- **Stop by for a FREE accessory catalog**

217-489-6200
Route 150, Mansfield, IL 61854
Hours: Mon-Fri 9am - 5pm Sat 9am-1pm
Sales@CentralGolfCars.com
*Some restrictions apply: Call for details

Mitchell's Trucking LLC

Harold
Mitchell, Jr.



PO Box 441
Mansfield, IL

Specializing in Agricultural Hauling

Office (217) 489-5281 • Fax (217) 489-5211 • Cell (217) 377-5281



Back 40 Lawncare

(309) 830-0253

FARMER CITY, IL

SPRING & FALL CLEANUP

SNOW REMOVAL

SMALL YARDS • HOMESTEADS • BIN SITES

CALL FOR A STEVE FREE ESTIMATE

ï From front yard to barnyardï

Independent Insurance Agents
OF ILLINOIS

Feese Insurance Agency, Inc.

DAVE FEESE

316 S MAIN ST • FARMER CITY

(309) 928-9613

211 W LINCOLN • SAYBROOK

(309) 475-2404



Department S - Harness Horse Races

Thursday, July 18, 2019

Speed Superintendent: Curt Homann (217) 377-3174

ENTRIES — CONTACT LEANN SHINN (618) 783-2589

Speed Office Phone (217) 377-3174 (Race Days Only)

(72 Hour Entry Box — Closes 10AM)

TROT — 2 Year Old BIG 10 - \$TBD

PACE — 2 Year Old BIG 10 - \$TBD

TROT — 3 Year Old BIG 10 - \$TBD

PACE — 3 Year Old BIG 10 - \$TBD

TROT — FFA - Est. \$800

Entry Fee: \$50 for BIG 10 stakes

Maintenance Fee: \$20

Current USTA card admits one person

There will be a drawing for a chance to win \$50,000!

Derby Hat Contest!

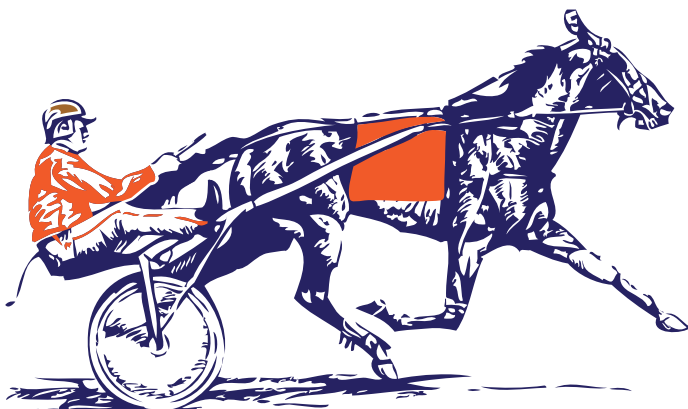

SPONSORED BY



Gibson Area Hospital
& Health Services

GIBSON GETS IT

Department U — Dairy Goat Show

Superintendent: Miranda Morefield (309) 530-6120 | Tiffany Lee - Secretary

Entry Fee: \$5 | Pen Rent: \$8 | Exhibitor's Ticket: \$10

Total Premiums - \$5,376				
1st	2nd	3rd	4th	5th
\$17	\$15	\$13	\$11	\$9

1. The Farmer City Fair Association will hold its goat show on Saturday, July 20, 2019. Judging will begin at 10AM. The show order is subject to change.
2. Social Security number required on all entries and Premise ID number is voluntary for 2019.
3. This show is sanctioned by the American Dairy Goat Association and their rules shall govern.
4. The base date for computing the age will be the day of the show.
5. The original registration certificate is required for all animals six months of age or older and this must be shown to the show secretary before the start of the show.
6. An ADGA stamped duplicate certificate will be accepted for animals under 6 months old.
7. No more than two premiums per class per exhibitor will be awarded.
8. Animals must be in place by 9AM Saturday, July 20, 2019. Release time will be at the conclusion of the show.
9. Send entries to: Farmer City Fair | PO Box 17 | Farmer City, IL 61842 or drop off to the fair office. Entry must be received by Saturday, July 13, 2019 at 3PM.
10. The Junior Doe and Senior Doe shows are separately sanctioned.
11. PEN SPACE IS LIMITED — PLEASE CHECK WITH SUPERINTENDENT BEFORE MAKING ENTRY.

Class 1 - Breed: Nubian

- 3100. Jr. Doe Kid born O/A 4/1/19
- 3101. Int. Doe Kid born 3/1 - 3/31/19
- 3102. Sr. Doe Kid born 1/1 - 2/28/19
- 3103. Dry Yearling, under 24 months
- 3104. Junior Grand Champion \$15
- 3105. Junior Reserve Grand Champion \$10
- 3106. Milking Yearling under 2 years
- 3107. Milking Doe 2 years & under 3 years
- 3108. Milking Doe 3 years & under 5 years
- 3109. Milking Doe 5 years & over
- 3110. Senior Grand Champion \$30
- 3111. Senior Reserve Grand Champion \$15
- 3112. Champion Challenge
- 3113. Best of Breed (Sr. Division) \$50

Class 2 - Breed: Saanen

- 3200. Jr. Doe Kid born O/A 4/1/19
- 3201. Int. Doe Kid born 3/1 - 3/31/19
- 3202. Sr. Doe Kid born 1/1 - 2/28/19
- 3203. Dry Yearling, under 24 months
- 3204. Junior Grand Champion \$15
- 3205. Junior Reserve Grand Champion \$10
- 3206. Milking Yearling under 2 years
- 3207. Milking Doe 2 years & under 3 years
- 3208. Milking Doe 3 years & under 5 years
- 3209. Milking Doe 5 years & over
- 3210. Senior Grand Champion \$30
- 3211. Senior Reserve Grand Champion \$15
- 3212. Champion Challenge
- 3213. Best of Breed (Sr. Division) \$50

Class 3 - Breed: Toggenburg

- 3300. Jr. Doe Kid born O/A 4/1/19

- 3301. Int. Doe Kid born 3/1 - 3/31/19
- 3302. Sr. Doe Kid born 1/1 - 2/28/19
- 3303. Dry Yearling, under 24 months
- 3304. Junior Grand Champion \$15
- 3305. Junior Reserve Grand Champion \$10
- 3306. Milking Yearling under 2 years
- 3307. Milking Doe 2 years & under 3 years
- 3308. Milking Doe 3 years & under 5 years
- 3309. Milking Doe 5 years & over
- 3310. Senior Grand Champion \$30
- 3311. Senior Reserve Grand Champion \$15
- 3312. Champion Challenge
- 3313. Best of Breed (Sr. Division) \$50

Class 4 - Breed: Alpine

- 3400. Jr. Doe Kid born O/A 4/1/19
- 3401. Int. Doe Kid born 3/1 - 3/31/19
- 3402. Sr. Doe Kid born 1/1 - 2/28/19
- 3403. Dry Yearling, under 24 months
- 3404. Junior Grand Champion \$15
- 3405. Junior Reserve Grand Champion \$10
- 3406. Milking Yearling under 2 years
- 3407. Milking Doe 2 years & under 3 years
- 3408. Milking Doe 3 years & under 5 years
- 3409. Milking Doe 5 years & over
- 3410. Senior Grand Champion \$30
- 3411. Senior Reserve Grand Champion \$15
- 3412. Champion Challenge
- 3413. Best of Breed (Sr. Division) \$50

Class 5 - Breed: Oberhasli

- 3500. Jr. Doe Kid born O/A 4/1/19
- 3501. Int. Doe Kid born 3/1 - 3/31/19
- 3502. Sr. Doe Kid born 1/1 - 2/28/19

- 3503. Dry Yearling, under 24 months
- 3504. Junior Grand Champion \$15
- 3505. Junior Reserve Grand Champion \$10
- 3506. Milking Yearling under 2 years
- 3507. Milking Doe 2 years & under 3 years
- 3508. Milking Doe 3 years & under 5 years
- 3509. Milking Doe 5 years & over
- 3510. Senior Grand Champion \$30
- 3511. Senior Reserve Grand Champion \$15
- 3512. Champion Challenge
- 3513. Best of Breed (Sr. Division) \$50

Class 6 - Breed: Lamancha

- 3600. Jr. Doe Kid born O/A 4/1/19
- 3601. Int. Doe Kid born 3/1 - 3/31/19
- 3602. Sr. Doe Kid born 1/1 - 2/28/19
- 3603. Dry Yearling, under 24 months
- 3604. Junior Grand Champion \$15
- 3605. Junior Reserve Grand Champion \$10
- 3606. Milking Yearling under 2 years
- 3607. Milking Doe 2 years & under 3 years
- 3608. Milking Doe 3 years & under 5 years
- 3609. Milking Doe 5 years & over
- 3610. Senior Grand Champion \$30
- 3611. Senior Reserve Grand Champion \$15
- 3612. Champion Challenge
- 3613. Best of Breed (Sr. Division) \$50

Class 7 - Breed: Recorded Grades

- 3700. Jr. Doe Kid born O/A 4/1/19
- 3701. Int. Doe Kid born 3/1 - 3/31/19
- 3702. Sr. Doe Kid born 1/1 - 2/28/19

- 3703. Dry Yearling, under 24 months
- 3704. Junior Grand Champion \$15
- 3705. Junior Reserve Grand Champion \$10
- 3706. Milking Yearling under 2 years
- 3707. Milking Doe 2 years & under 3 years
- 3708. Milking Doe 3 years & under 5 years
- 3709. Milking Doe 5 years & over
- 3710. Senior Grand Champion \$30
- 3711. Senior Reserve Grand Champion \$15
- 3712. Champion Challenge
- 3713. Best of Breed (Sr. Division) \$50

Class 8 - Breed: All Other Purebreds

- 3800. Jr. Doe Kid born O/A 4/1/19
- 3801. Int. Doe Kid born 3/1 - 3/31/19
- 3802. Sr. Doe Kid born 1/1 - 2/28/19
- 3803. Dry Yearling, under 24 months
- 3804. Junior Grand Champion \$15
- 3805. Junior Reserve Grand Champion \$10
- 3806. Milking Yearling under 2 years
- 3807. Milking Doe 2 years & under 3 years
- 3808. Milking Doe 3 years & under 5 years
- 3809. Milking Doe 5 years & over
- 3810. Senior Grand Champion \$30
- 3811. Senior Reserve Grand Champion \$15
- 3812. Champion Challenge
- 3813. Best of Breed (Sr. Division) \$50

Class 9 - Best Doe of Show

- 3900. Best Junior Doe of Show Plaque
- 3901. Best Senior Doe of Show Plaque

Department V-1 — Hobbies

Superintendent: Debbie Stoppkotte (309) 825-8458

Premiums Offered: \$652

Entry Fee: \$1 • Exhibitor's Ticket: \$10

1. All entry blanks must be in the hands of the Secretary not later than 3PM, SATURDAY, JULY 13, 2019.
2. ALL ENTRIES MUST BE handed to the Superintendents between noon & 3PM, SUNDAY, JULY 14, 2019.
3. THIS DEPARTMENT WILL BE JUDGED MONDAY, JULY 15, 2019 at 8AM.
4. ALL ARTICLES EXCEPT COLLECTIONS MUST BE MADE BY THE EXHIBITOR.
5. 2018 1st place winning entries cannot be entered in 2019 Fair.
6. All exhibits must remain on display through Sunday, and MUST be picked up from noon to 2PM, Sunday, July 21. In order to pick up your exhibit(s), exhibit tag(s) must be presented to the Superintendent. Superintendent must personally dismiss the exhibit(s) from Floral Hall.
7. **The Farmer City Fair Association is not responsible for any article left after 2PM on Sunday, July 21.**
8. No more than two entries per premium number may be entered.
9. Premium checks will be mailed to exhibitors upon the conclusion of the fair.

Floral Hall Theme

1st	2nd	3rd
\$5	\$4	\$3

Class 1 - Collections

(Min. 6, Max. 10, unless otherwise stated)

- 1711. Flower Vases
- 1712. Handkerchiefs
- 1713. Angels
- 1714. Basket Collection — Limit 5
- 1715. Dolls
- 1716. Animal Collection
- 1717. Pins or Jewelry for any Holiday
- 1718. Cookbooks
- 1719. Old Toys
- 1720. Any other collection not listed

Class 2 - Antique Collections

(Min. 3, Max. 5, unless otherwise stated)

- 1721. Linens
- 1722. Bells
- 1723. Thimbles
- 1724. Farm Toy Collections
- 1725. Plates
- 1726. Collection of Glassware
- 1727. Jewelry
- 1728. Prior to 1940 Woman's Dresser Items
- 1729. Books (Limited to 4 Books)
- 1730. Any other antique collection not listed
- 1731. Champion — Collections & Antique Collections Rosette \$10
- 1732. Reserve Champion — Collections & Antique Collections Rosette \$5

Class 3 - Photography

The photos must be 4 x 6 inches — For Amateurs Only. Amateur is anyone not earning more than 20% of their income in this said manner. Pictures must be mounted on white poster board with one inch border all the way around. This applies in all classes.

Black & White

- 1735. Scenic
- 1736. People

1737. Miscellaneous**Color**

- 1738. Scenic
- 1739. People
- 1740. Miscellaneous

Class 4 - Creative Memories

- 1743. Any Scrapbook Page
- 1744. Scrapbook Album
- 1745. Holiday Memory
- 1746. Champion — Photography and Creative Memories Rosette \$10
- 1747. Reserve Champion-Photography and Creative Memories Rosette \$5

Class 5 - Handmade Jewelry

(must be made by exhibitor)

- 1751. Bracelet
- 1752. Necklace
- 1753. Pin
- 1754. Earrings
- 1755. Any other item not listed

Class 6 - Hand Crafted Hobbies

(must be made by exhibitor)

- 1761. Stepping Stone (any size)
- 1762. Wreath
- 1763. Any Painted Glass Item
- 1764. Decorated Clay Pot
- 1765. Mosaic Tile Art
- 1766. Any Wooden Craft
- 1767. Bird House
- 1768. Hand Made Purses
- 1769. Animal
- 1770. Any other not listed above

Class 7 - Holiday Crafts

(must be made by exhibitor)

- 1791. Handmade Snowman

1792. Halloween
 1793. Handmade Angel
 1794. Easter Basket
 1795. Any other not listed above
 1796. Champion — Ceramics, Hand Crafted Hobbies, Holiday Crafts Rosette \$10
 1797. Reserve Champion — Ceramics, Hand Crafted Hobbies, Holiday Crafts Rosette \$5

Class 8

1799. Grand Champion Rosette \$10
 1800. Reserve Grand Champion Rosette \$8

Class 9

1801. "SUPERINTENDENTS' CHOICE" Award Rosette \$10

This will be given to one entrant in each department. Judging will be by the Superintendents of each department and will be based upon uniqueness, eye-appeal, personal preference, etc. Recipients need not necessarily be premium winners.

Department V2A - Baby Picture Contest

July 16-20, 2018

Superintendents: Terry Kidd (309) 825-8355

Total Premiums \$355		Entry Fee \$3
1st	2nd	3rd
\$15	\$10	\$5

- Pictures must be received by July 13, 2019. Please include the \$3 entry fee and completed Entry form.
- SEND TO: Farmer City/DeWitt County Fair | Baby Picture Contest | 12193 Maple Hill Dr | Farmer City, IL 61842.
- COLOR photographs must be 8" x 10". Attached to a 10" x 12" White poster board.
- Photographs must have been taken within the past 6 months (January 1 to July 1, 2019). Age category is determined by the age of the child when the photograph was taken.
- The following information MUST be recorded on the back of the poster board: PARENT'S NAME, ADDRESS, TELEPHONE NUMBER, CHILD'S NAME, AGE IN PICTURE, SEX AND BIRTH DATE and SOCIAL SECURITY #.
- Judging will be based on personality and appeal of child - not on beauty or perfection of photography.
- All pictures will be displayed in Floral Hall during Fair week and MUST remain until Sunday, July 22th. You may pick up your picture and premium between noon and 2PM on Sunday, July 21st or provide a self-addressed STAMPED ENVELOPE to be returned.
- The "Best of Show" winner will be presented with \$25 in Chamber Bucks at the Grandstand on Tuesday, July 16, 2019 during the Queen Pageant. "Best of Show" is picked out of 1st place winners of each category.
- Farmer City Fair Association is not responsible for lost or damage pictures.
- Previous "Best of Show" winners will not be eligible to participate in the 2018 Baby Picture Contest.
- One child per picture.
- Premium checks will be mailed to exhibitors upon the conclusion of the fair.

Class 1

1851. Girls, up to 6 months
 1852. Girls, 6 months to 1 year
 1853. Girls, 1 year
 1854. Girls, 2 year
 1855. Girls, 3 year
 1861. Boys, up to 6 months
 1862. Boys, 6 months to 1 year

1863. Boys, 1 year
 1864. Boys, 2 year
 1865. Boys, 3 year
 1869. Multiple Births (Boys & Girls) Newborn up to 4 years
 1870. Best of Show - \$25 Chamber Bucks donated by Farmer City Chamber of Commerce



Clinton ▪ Farmer City
"Where Service is a Tradition"
(217) 935-3156
www.baumchevybuick.com

Baum Chevrolet Buick
Clinton, IL

Jeff Company | Shawn Evans | Will Daniels | Dee Rutledge | Tim Hoyt | Byron Lewallen
Logan Woolridge | Brett Cumming | Tahler Jones | Russell Crutcher

Baum Motor Co
Farmer City, IL

Chase Stephenson | Jim Jackson | Dan Dolbert | Ken Long



Department V2B - Family Look-A-Like Picture Contest

Superintendent: Terry Kidd (309) 825-8355

Total Premiums \$100		Entry Fee \$3
1st	2nd	3rd
\$15	\$10	\$5

1. Pictures must be received by July 13, 2019. Please include the \$3 entry fee and completed entry form.
2. SEND TO: Farmer City/DeWitt County Fair | Family Look-a-likes Contest | 12193 Maple Hill Drive | Farmer City, IL 61842.
3. Photographs may be 8" x 10" or 5" x 7", color or black and white. Attach side by side on one piece of white poster board with a 2" border surrounding, based on the largest picture with a 1" border in between pictures. No pictures with both individuals in it.
4. The following information MUST be recorded ON THE BACK of the poster board: Entrant's name, address and telephone number and who the pictures are of.
5. Judging will be based on likeness of the contestants, not the perfection of the photography. Entries may be two individual pictures of look-a-likes or one picture with both look-a-likes. There is NO age limit.
6. All pictures will be displayed in Floral Hall during Fair week and MUST remain until Sunday, July 21. You may pick up your picture between Noon and 2PM on Sunday, July 21 or provide a self-addressed STAMPED ENVELOPE with entry form.
7. Farmer City Fair Association is not responsible for lost or damaged pictures.
8. Maximum of two entries per family.
9. Premium checks will be mailed to exhibitors upon the conclusion of the fair.

Class 1

1871. Family Look-a-likes/Present Day or Baby Photographs

Department V3 - 28th Annual Cook-Off & 13th Annual Chili Cook-Off!

Ribs, Chicken, & Chili "Cook-Off" Contest Theme: A Smoking Affair

Saturday, July 20, 2019

6AM - 1PM

Superintendents:

Matt Stiger (217) 840-9910 Terry Emmerson (309) 261-1009

Class 1	
1901 - Ribs	1902 - Chicken
1904 - Chili	

1. Trophies will be awarded to top three entries in each class.
2. Any resident of the State of Illinois age 18 or over is eligible for this contest.
3. Due to limited space, entries will be limited to 15 entrants in each class (or a total of 45). Accepted entries will be determined by the order in which paid entries are received. Contestant is allowed 1 entry per class.
4. A \$25 per class entry fee must accompany each entry. Entry for this competition will close at noon on Tuesday, July 16th. Entries may be made by telephone by contacting superintendents at the phone numbers listed above, or by mailing the entry forms to Farmer City/DeWitt County Fair | Cook-off Contest | PO Box 17 | Farmer City, IL 61842. Late entries may be accepted at the superintendent's discretion; however, entry fee for late entries is \$40.
5. All ingredients used in the recipe should be readily available in most retail stores.
6. Each contestant should be prepared to hand out samples of the entry.
7. Setup will be allowed at 6AM Saturday, July 20th.
8. Selection of the cook-off winner will be made considering the following factors (same judging guidelines used by the State Cook-off Competition): Cut Selection - 15% | Excellence of Preparation - 45% | Appearance & Presentation - 20% | Overall Appeal - 20%.
9. Tie scores will be decided by using the highest scores in the highest criteria area (i.e. for beef, taste; for pork, excellence of pork preparation; for open, taste). If scores remain tied, then next highest criteria area will be considered.

10. Professional chefs and cooks are prohibited from competing or assisting.
11. Competition will be held rain or shine.
12. Please refer to General Rules & Regulations.
13. Turn in times: Chicken 12:30 | Ribs 1:30

Chili Cook-off Rules

1. Chili is defined as any kind of meat, or combination of meats, cooked with chili peppers, various other spices, and other ingredients. Beans or pasta are allowed.
2. No ingredients may be pre-cooked or treated in any way prior to the preparation period which will begin one hour prior to the commencement of the official cook-off. The only exceptions are canned or bottled tomatoes, tomato sauce, pepper sauce, beverages, broth, and grinding and/or mixing of spices. Meat may be pre-cut or ground, but not treated in any way. All other ingredients must be chopped or prepared during preparation period.
3. The hours of the cook-off is 6AM - 1PM, judging at 2PM.
4. Contestants are permitted one assistant in the cooking area.
5. All contestants are required to bring their own ingredients, tables, cooking source, and supplies. Electricity will not be provided by the fair.
6. Contestants are permitted to set up their equipment. Decorations and other facilities anytime after 6AM on the day of the cook-off.
7. Each contestant must prepare a minimum of one gallon of chili for public tasting plus one quart for judging.
8. Chili will be prepared out in the open. All ingredients, which need to be kept cool, must arrive at the contest in a cooler and be kept cool until needed.
9. Cooks are to prepare and cook in as sanitary a manner as possible.
10. All cooks may be required to eat a spoonful of their own chili before turning it in for judging.
11. Judging will be based on: Taste - 40% | Appearance - 30% | Aroma - 20% | Aftertaste - 10%
12. The decision of the judges shall be final.
13. The entry fee is \$25 per entry. Contestant may enter two entries per class. Entries will close at Noon on Tuesday, July 16th. Late entries may be accepted at superintendent's discretion; however, entry fee for late entries is \$40. Entries may be made by telephone by contacting superintendents at the phone number listed on the reverse side, or by mailing entry forms to: Farmer City/DeWitt County Fair | Cook-Off Contest | PO Box 17 | Farmer City, IL 61842.
14. Anyone 18 years or over is eligible for this contest.
15. Trophies will be awarded for top three entries.
16. Tie scores will be decided by using the highest scores in the highest criteria area (i.e. taste). If scores remain tied, then next highest criteria area will be considered.
17. Competition will be held rain or shine.

Department V4 - Pet Picture Contest

Superintendent: Terry Kidd (309) 825-8355

Total Premiums \$265		Entry Fee \$3
1st	2nd	3rd
\$15	\$10	\$5

1. Pictures must be received by July 13, 2019. Please include the \$3 entry fee, completed Entry Form, and a self-addressed STAMPED ENVELOPE for your picture to be returned.
2. SEND TO or DROP OFF: Farmer City-DeWitt County Fair Pet Picture Contest, 12193 Maple Hill Dr., Farmer City, IL 61842 or Feese Insurance.
3. COLOR photographs must be 8 x 10. Attached to a 10 x 12 white poster board.
4. Photographs must have been taken within the last 365 days.
5. The following information must be recorded on the back of the poster board: PARENT'S NAME, ADDRESS, TELEPHONE NUMBER, SOCIAL SECURITY NUMBER, PET'S NAME, CLASS AND LOT NUMBER TO BE JUDGED UNDER.
6. Judging will be based on personality and appeal of the pet—not on beauty or perfection of photography. (Judges like close-ups.) One pet per picture — pet in picture only. No professional photographers may enter.
7. All pictures will be displayed in Floral Hall during fair week and MUST remain until Sunday, July 21st between noon and 2PM.
8. Premium checks will be mailed to exhibitors upon the conclusion of the fair.
9. The "Best of Show" winner will be mailed a \$25 gift card for pet supplies.
10. Farmer City Fair Association is not responsible for lost or damaged pictures.

Class 1 - Furry

- 2000. Favorite Picture
- 2001. Best Costume
- 2002. Baby Animals
- 2003. Most Comical

Class 2 - Non-Furry

- 2004. Favorite Picture
- 2005. Best Costume
- 2006. Baby Animals
- 2007. Most Comical

2008. Best of Show Rosette, \$25 Gift Card Bruno's Barkery



Buila's Floor Covering, Inc.

CERAMIC TILE • CARPET • VINYL • HARDWOOD

206 S Main ST
Farmer City, IL 61842

FLOORING

— LEARN ABOUT THE DIFFERENT TYPES
OF FLOORING WE CARRY —

(309) 928-2328

THE FAMILY & FRIENDS OF JR KIMLER
ARE PROUD TO SPONSOR THE

9TH ANNUAL JR KIMLER MEMORIAL RACE



JR KIMLER MEMORIAL RACE
FRIDAY - JULY 19, 2019

Jason Feger
Jeff Leka
Scott Bull

PAST WINNERS
Bobby Pierce
Shannon Babb
Jason Feger

Mike Spatola
Ryan Unzicker

Vaughan-
Bassett
furniture company

L A Z BOY®

Live Life Comfortably.



K & S Furniture

Downtown Farmer City
202 S. Main • Farmer City

309-928-9382

Low Sales
Tax

FREE
Delivery

Hours: Tue-Fri 9am-5pm, Sat 9am-4pm



SMITH-JOHANNS INC.

Insurance

(309) 928-9411

220 SOUTH MAIN STREET
P.O. Box 77
FARMER CITY, IL 61842



Remington Seeds, LLC

Contract Production, Packaging and Distribution of Quality Seed

1701 North John St • Farmer City, IL

309-928-3123

www.RemingtonSeeds.com



**401 W. Clinton Ave.,
Farmer City, IL**

**OPEN:
11-8 TUES-SAT**

**Carry-Out
(309) 488-1020**

ALUMINUM
CAST
STAINLESS

CUSTOM FABRICATION
STEEL SALES
WELDING SUPPLIES & GASES
LATHE & MILL OPERATIONS



PHIL SCHMIDT
OWNER

824 E. High Street
Farmer City, IL 61842

Office 309-928-5362
Mobile 217-840-9600

email: schmidtsweld@gmail.com



Have a Great Fair!

LeRoy Production Plant
U.S. Region

DuPont Pioneer
28857 E 200 North Road
LeRoy, IL 61752

(309) 962-2931 Telephone
(800) 381-8667 Wats
(309) 962-2399 Fax



Next Generation, Inc.
751 W. Depot Rd. Farmer City, IL 61842

Rick (Rico) Tharp
Director of Operations

rtharp@nextgenerationinc.net

Office
309.928.2200

Cell
309.825.6499

Fax
309.928.2208



Big R of Gibson City

623 E. 1st St. • Gibson City, IL

**1st Tuesday of Every Month
Senior Citizen - 55 years or older**

**2nd Monday of Every Month
Military Discount Club**

217-784-4825

Mon-Sat: 8am-7pm • Sunday: 9am-6pm

Bill Kean, Manager



Call us today regarding your auction!

AGRICULTURE • COMMERCIAL • RESIDENTIAL

(217) 935-3245

www.martinauction.com



309-928-9445

P.O. Box 50 • Farmer City, IL 61842

Loda Marine

Greg Forrest - Jacob Forrest

2 Locations To Serve You Better

**110 North Franklin St.
Loda, IL 60948
217-386-2561**

**4537 State Highway 48
Weldon, IL 61882
217-736-2900**

**Marine Merchandise & Parts
Year Round & Winter Indoor Storage
Full Service Shop
Complete Boat, Motor & Trailer Repair
Godfrey Boat Sales
Mercury Motor Sales**



**www.lodamarine.com
lodamarine@gmail.com**



ENTRY FORM

Premise ID Number

Exhibitor ID Number

FEIN or SSN

NO PREMIUMS PAID WITH PROPER TIN

Date _____

☐ Check if new address

Exhibitor's Name _____

Mailing Address _____

City _____ State _____ ZIP _____

Phone _____ E-mail _____

Please see Premium Catalog for rules, entry fees, & general information

ENTRY FEES*

\$10 Exhibitor Ticket

Sheep.....\$5

Goat.....\$8

Beef.....\$50

Sheep.....\$5

Swine.....\$30

Goat.....\$5

<p>The Department of Agriculture shall use its best efforts to secure sufficient appropriations to fund premiums. In any year for which the General Assembly of the State of Illinois fails to make an appropriation sufficient to pay such premiums, premium amounts may not be accurately reflected in the Book.</p> <p>_____</p> <p>Exhibitor's Signature</p>	Total Entry Fee	
	# Exhibitor Tickets x \$10	
	Total Pen Fees	
	TOTAL	

Farmer City / DeWitt County Fair

ENTRY FORM

Exhibitor ID Number

NO PREMIUMS PAID WITH PROPER TINS

☐ Check if new address

Mailing Address

City _____ State _____ ZIP _____

Phone _____ E-mail _____

Please see Premium Catalog for rules, entry fees, & general information

ENTRY FEES*

Beef.....\$50

Sheep.....\$5

Swine.....\$30

Goat.....\$5

<p>The Department of Agriculture shall use its best efforts to secure sufficient appropriations to fund premiums. In any year for which the General Assembly of the State of Illinois fails to make an appropriation sufficient to pay such premiums, premium amounts may not be accurately reflected in the Book.</p> <p>_____</p> <p>Exhibitor's Signature</p>	Total Entry Fee	
	# Exhibitor Tickets x \$10	
	Total Pen Fees	
	TOTAL	

Page 60

Over 25 Years Of Experience • Family Owned • 3rd Generation Mechanic



MEIER AUTOMOTIVE

- Air Conditioning Recharging & Repair
- Battery Testing & Replacement
- Ball Joint Repair
- Brake System Repair
- Cooling System Repair
- Computer Diagnostics
- CV Shaft Repair
- Drive Shaft Repair
- Electrical System Repair
- Engine Rebuilding

- Shock & Strut Repair
- Transmission Flush
- Wheel Alignments
- Oil Changes
- Tie Rods Replaced
- TUNEUPS
- Wheel Bearings

BROKE DOWN
On The Side Of The Road?
Call Gary! Free Service Call

We Service
 Most
 Makes & Models
 From
 1930-Present

ONE YEAR
 FREE
 REPLACEMENT
 ON ALL LABOR.
 PARTS NOT
 INCLUDED

HOURS: Mon. - Fri. 7:30am - 6:00pm
 Sat. & Sun. CLOSED

Gary Meier: Owner 702 N. Plum St., Farmer City

CALL: 217-871-3104

DOUGLAS DODGE

811 State Route 54 W • Clinton



866-408-8606

FAX: 217-935-5245



www.douglasdeals.com



phone: 217-897-1435

E-mail: sharehorses@gmail.com

www.s-h-a-r-e.net

Located in Dewey, Illinois

Society for Hooved Animal Rescue and Education (S.H.A.R.E.)

Linda Hewerdine, President

*RESCUING THE STARVED, THE NEGLECTED AND
THE ABUSED EQUINES.*

**Why not make your next horse
a rescue horse?**

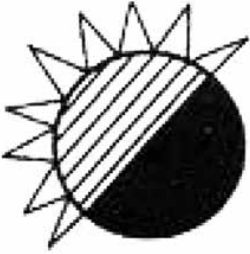

DON HULVEY

**PLUMBING, HEATING &
AIR CONDITIONING, INC.**

(217) 935-6804

Fax: (217) 935-6249

1523 Route 54 East • Clinton, IL 61727

Illinois State Plumbing Contractor License # 065-022966



Melissa Whisman

217-714-6995

308 S. Main St
Farmer City, IL

studio10fc@gmail.com

GRAPHICS • SCREEN PRINTING • EMBROIDERY • VINYL • CUSTOM GIFTS



Claspill Automotive Sales and Service

ASE Certified

820 N James St
Farmer City, IL 61842

309-928-2677

claspillautomotive@gmail.com
www.claspillautomotivesalesandservice.com



BAR • GRILL • SPECIALTY BURGERS

Kankakee
(815) 523-7144

South Wilmington
(815) 237-0000

Gibson City
(217) 680-5050

Fairbury
(815) 692-1164

Kitchen Hours: 11:00 AM—11:00 PM
myburgersandbeer.com



221 S MAIN ST • FARMER CITY, IL
(309) 928-5454

www.gardenhouseflowers.com



Hutton Auto Care

Quick Lube Auto Care and
Quality Auto Repair

409 N Walnut St
Le Roy, IL 61752
309-962-2886

Mon-Fri 7:30-5:30
Closed for Lunch 12:30-1:30
Owners: Bobby and Debbie Hutton



Central Illinois' Favorite Pizza
DINE IN • CARRY OUT • DELIVERY
(309) 962-7073
www.pizzeriaromaleroy.com

Dewey's Drive-In

"Farmer City Tradition Since 1956"

309-928-FOOD (3663)

Open Everyday 11am-10pm
April thru September

Burgers & Shakes
Fast Friendly Service

Call Ahead

Find us on Facebook

Rt 150 • Farmer City, IL 61842



715 S. Sangamon Ave.
Gibson City, IL 60936

800 637 6052
217 784 4241

<http://www.arends-sons.com>

Brian Arends • Moe Winstead



First Mid Proudly Supports the Farmer City Fair!

Take us with you...

Add us to your
Mobile Wallet.



Member
FDIC

Financial Solutions
for every stage of life.



**First
Mid-Illinois
Bank & Trust**

Banking Centers in DeWitt & Piatt Counties:

Mansfield • One Jefferson St. • 318-3771

Monticello • 219 W. Center St. • 762-2111

Weldon • 490 Maple • 318-3754

FIRSTMID.COM

Hutch's Motor Co

If you Don't See It We'll Find It

Gregg R. Hutchcraft

Owner

301 S. Chestnut St. • LeRoy, IL 61752

309-962-9622

Fax: 309-962-9620

www.hutchsmotorco.com





Hydraulic
Manufacture & Repairs
Custom Machining &
Fabrication

Parker Hose Distributor

217-784-5480

511 W. 8th Street
Gibson City, IL 60936

info@davisweldingmfg.com
www.davisweldingmfg.com



EVERGREEN FS, INC.

301 North Chestnut - Wapella, IL

Ron Reynolds - Certified Crop Specialist

(217) 935-9533

TOLL FREE (866) 935-9533

www.anderson-ford.com

ANDERSON FORD

CLINTON, ILLINOIS

"Where Friends Send Friends"

217-935-3106
800-234-3106



1001 State Hwy 10 West • Clinton, IL
www.anderson-ford.com

BIGGEST JACKPOT IN TOWN!

\$3,213²⁰!



Gaming Parlor

For Adults 21 and over, we offer a gaming parlor with 5 machines offering 94 different games to play.

Hours of operation are
Monday-Saturday 6am-1am
and Sundays 12pm-12am

**J&J Ventures
GAMING**

SUNSET INN & SUITES

100 Sunrise Court, P.O. Box 498, Clinton, Illinois, 61727
217-935-4140 • www.sunsetinnandsuites.com

SUNSET INN & SUITES

(217) 935-4140 • www.sunsetinnandsuites.com

THANK YOU FOR BEING A PART OF THE 2019 FARMER CITY DEWITT COUNTY FAIR!



COUNTRY JUNCTION

Jct. 51 & 54 • Clinton, IL

(217) 935-5363

Home Decor • Gifts
Furniture & Fashion

Hours:

Mon-Fri 10-5 • Sat 10-5 • Sun 12-5



PEST CONTROL

(309) 962-2264

636 Meadow Lane • LeRoy, IL 61752

WILLIAM "BUTCH" LEININGER

Owner & Operator

State Certified & Licensed
Professional Pest Control



CORNER FS, LLC

FAMILY OWNED & OPERATED

"Your One Stop Auto Shop"

217/489-9031

Les & Terry Shores • Clay Ellis • Matt Ellis
1302 E. Old Rte, 150 • Mansfield, IL 61854
ASE CERTIFIED MASTER TECH



Mitchell L Hardesty

410 W Bicentennial Drive
LeRoy, IL 61752

309-962-4328

Fax 309-962-5093

hardestyheating1@aol.com



TRANE

It's Hard To Stop A Trane.



CLIMATEMASTER

Geothermal Heat Pump Systems

**SORRENTO'S
PIZZA**

**101 E. Washington St.
Clinton, IL
217-935-4415**

Right Product.
Right Acre.
Right People.



See your local,
authorized Pioneer
Sales Representatives

Greg Plunk
(217) 493-4347

Mark Plunk
(217) 417-7059

2577 N. 1200 East Road
Mansfield, Illinois
Office (217) 489-9085



Agriculture Division of DowDuPont

© 2018 Trademarks and service marks of DuPont, Dow, Agriscience or Pioneer, and their affiliated companies or their respective parents. © 2018 PMS 130-1210-1

Serving Today, Preparing for Tomorrow



www.premiercooperative.net

Settlement Locations

Dewey (217) 897-1111	Burg (217) 556-0815
Elia (217) 569-2155	Schuy (217) 688-2307
Georgetown (217) 489-2254	Thomassboro (217) 560-2215
Isabelle (217) 564-2272	Tulamee (217) 985-6505
Janesville (217) 758-2178	

Additional Delivery Locations:

Apex, Bondville, Broadlands, Daleburg, Elliott, Fisher, Fells, Gifford,
Indianola, Leaven, Malcomet, Philo, Reilly & Sideras

Grain, Energy, & Agronomy





26.7
MILLION
acres
of farmland

#1 PRODUCER
in *pumpkins*

72,200
farms

over **70** different
crops
grown in
ILLINOIS

*according to USDA NASS survey







165
years
of tradition

8700
competitive
events

4 days of
harness
RACING COMPETITIONS

366
acres
of FAIRGROUNDS





Advertisers Index

Calvert-Belangee-Bruce	inside cover	Gibson Area Hospital.....	19
AHW	26	Hail Automotive.....	34
Alexander Lumber	18	Hardesty Heating & Cooling	72
Alliance Grain Co.....	58	Haslers Double D Ranch	9
American Legion.....	37	Heartland Ag. Inc.....	35
Anderson Ford.....	70	Heartland Bank.....	inside cover
Arends & Sons.....	66	Holtz Farms	41
Back 40 Lawncare	43	Hutch's Motor Co.....	67
Baum Chevrolet Buick.....	49	Hutton Auto Care	65
Bellflower Art.....	27	Jack's Café	34
Bellflower Feed Mill	22	Kathy's Collision Center	35
Big R.....	56	Kopp Farms	21
Bill Abbott.....	68	Loda Marine.....	57
BL Pest Control	71	Maier Automotive.....	61
Boulder Designs	68	Mansfield Phillips 66.....	37
Brandt.....	36	Martin Auction.....	56
Burgers & Beer	64	Mitchell's Trucking LLC.....	43
Central Golf Cars.....	42	Napa Auto Parts	26
Claspiil Automotive	64	Next Generation, Inc.....	55
Collins Heating & Cooling.....	20	Nutrien	18
Corneglio Ag.....	22	Pioneer LeRoy.....	55
Corner FS, LLC	72	Pizzeria Roma	65
Cornerstone Real Estate	9	Plunk Bros.	73
Country Junction.....	71	Prairieland Golf Cars	17
Davis Welding & Mfg	69	Premier Cooperative.....	73
Dekalb Monsanto.....	56	Reeser Farms.....	20
DeLand Farmers Co-op.....	20	Remington Seeds, LLC	54
Dewey's Drive-In	66	S.H.A.R.E.	63
DeWitt Savings Bank.....	68	Schmidt's Welding	55
Don Hulvey Plumbing	63	Smith-Johanns Inc.....	54
Douglas Dodge.....	62	Sorrento's Pizza	72
Enger Brothers Inc.....	9	Spieker's DJ Service	22
Evergreen FS Leroy	26	Studio 10	63
Evergreen FS Wapella	69	The Fish Wagon	54
Farmer City Chiropractic.....	35	United Prairie.....	42
Feese Insurance Agency, Inc.	43	Walker Tire	17
First Mid-Illinois Bank & Trust.....	67	Weldon Fertilizer & Lmbr.	36
First National Bank and Trust	32	Whitehouse Rentals	18
First State Bank of Forrest.....	21	Yeagle Electric.....	inside back cover
Fitness First.....	27	Young's Ye Olde Hair Shoppe	34
Garden House	65		



2019 Race Schedule

FULL SHOW = Late Models, Modifieds, Pro Lates, Street Stocks

3-Mar	Open practice 12p-4p
10-Mar	Open practice 12p-4p
17-Mar	Open practice 12p-4p
24-Mar	Open practice 12p-4p
31-Mar	Open practice 12p-4p
4-Apr	World of Outlaws/Illini 100 practice
5-Apr	World of Outlaws - Illini 100 \$6K LM + Modifieds, Street Stocks, Pro Late Model
6-Apr	World of Outlaws - Illini 100 \$15K LM + Modifieds, Street Stocks
12-Apr	* Opening Night - Full Show {Track Points Start}
19-Apr	* Full Show + Hornets
26-Apr	* Full Show + B-Mods
3-May	* Full Show + Hornets
9-May	Farmer City 74
	Test and Tune + Trophy Dash (details tba)
10-May	Farmer City 74 \$10K Late models/MARS/ALMS presented by Douglas Dodge
	\$2K Modifieds \$1k Crates + Streets
17-May	* Full Show + B-Mods
24-May	\$2K AMS + Full Show
31-May	* Full Show + Hornets
7-Jun	* Full Show + B-Mods and Kidz Mods
14-Jun	* Full Show + Hornets
21-Jun	Vintage Racing of IL + Full Show
28-Jun	Fan Appreciation {Full Show + Fireworks} {General Admission \$5}
5-Jul	Baum's Chevrolet Buick UMP Summer Nationals \$10K Late Models + Full Show
12-Jul	Late Models, Modifieds, Street Stocks, B-Mods, Hornets
17-Jul	Go Kart Racing presented by Mansfield Auto Rebuilders
19-Jul	9th Annual Jr. Kimler Memorial \$3K Late Models + Full Show
26-Jul	No Races - Prairie Dirt Classic
2-Aug	5th Annual \$1K Street Stock "What up Dog 40" + Full Show
9-Aug	* Full Show + Hornets
16-Aug	* Full Show + B-Mods
23-Aug	* Full Show + Hornets {Track Points End}
30-Aug	\$5K Late Models/American Ethanol Series \$3K AMS + Full Show
	Presented by Caseys General Store
7-Sep	Go Kart Racing action - Farmer City Fall Classic
19-Oct	Farmer City Raceway Awards Banquet

Schedule is tentative and subject to change

*** Veterans \$5 General Admission on Regular Shows**



YEAGLE ELECTRIC, INC.

Commercial, Industrial, & Residential

1-888-928-9043

www.yeagleelectric.com

**P.O. Box 14
Farmer City, IL 61842-0014**



FARMER CITY | DEWITT COUNTY FAIR
850 N GROVE ST • PO Box 17
FARMER CITY, IL 61842

PRSTD. STD.
U.S. Postage
PAID
Permit No. 746
Champaign, IL

UPDATES AND ENTRY FORM CAN BE FOUND ON OUR WEBSITE

OFFICE: (309) 928-9110

E-MAIL: FARMERCITYFAIR@GMAIL.COM

WWW.FARMERCITYFAIR.COM

FACEBOOK.COM/FARMERCITYFAIR